



SPRING SHOWDOWN BEEFMASTER SALE

March 16, 2024 • 1 PM

Live Oak County Fairgrounds • Three Rivers, Texas

***Selling Bred Heifers, Open Heifers,
Three-in-Ones, Pairs and Bulls***









BEEFMASTER BREEDERS ASSOCIATION

SPRING SHOWDOWN BEEFMASTER SALE

March 16, 2024 • 1 PM

Live Oak County Fairgrounds • Three Rivers, Texas

***Selling Bred Heifers, Open Heifers, Three-In-Ones, Pairs and Bulls
FEATURING***

An Outstanding Group of Bred Heifers from Live Oak's Top Breeders

An Awesome Group of Breeding Age Open Heifers from the Live Oak Heifer Development Program

***The first 25 females are listed in age order only and will be graded and sale order
will be determined at the sale site Friday afternoon.***

The revised format will include the judging/grading with a panel of judges of all cattle and the selection of the champion for the following groups: Bred Heifers, Development Program Open Heifers, Open Heifers, Three-In-Ones/Pairs, and Bulls. The Spring Showdown for the overall Grand Champion and Reserve Champion Female will then be selected.



This sale will be broadcast live on the internet.
Real time bidding & proxy bidding available.

www.DVAuction.com (402) 316-5460

ACCOMMODATIONS:

Mention Beefmasters for Special Rate.

Best Western, George West
361-449-3300

Holiday Inn Express, George West
361-449-4333

Atria Inn & Suites, Three Rivers
361-786-1500

Quality Inn, Three Rivers
361-786-2000

Regency Inn, Three Rivers
361-786-3541

SCHEDULE OF EVENTS:

Friday, March 15:

2:00 p.m. - Through the ring grading of cattle
5:30 p.m. - Social and shrimp boil

Saturday, March 16:

8:00 a.m. - Viewing of sale cattle, coffee and donuts
11:30 a.m. - Lunch available
1:00 p.m. - Sale Time

Sale Sponsor:



Sponsored by

Live Oak Beefmaster Breeders Association

www.liveoakbeefmaster.com

Gary Halepeska, President • 361/649-5043
Don Kasper, Secretary/Treasurer • 361/786-3056

Anthony J. MIHALSKI
Anthony J. Mihalski
RECHOWER & SUTS MGMT LLC

7320 N. Triple Elm St. • San Antonio, TX 78263 • 210-648-5475 • Fax 210-648-5150
Mobile 210-415-0888 • ajlmihalski@aol.com

TERMS AND CONDITIONS

BIDDING: Each animal will be sold to the highest bidder without reserve.

BIDDING DISPUTE: The Auctioneer in charge will settle any dispute as to bids, and his decision on such matters shall be final.

CASH SALE: All sales are for cash unless satisfactory credit arrangements, including any possible reservation of security interest by the seller, have been made with the seller prior to sale. The failure of a member buyer to pay the appropriate party the sale amounts when due may constitute a cause for exclusion from BBU pursuant to Article I, Section 10 of the BBU Bylaws.

BUYER'S RISK AT THE TIME OF SALE: The risk of loss and injury of each animal passes to the buyer as soon as it is sold.

CERTIFICATES OF REGISTRATION: A transferred certificate of registration must be furnished by the seller free of charge to the buyer for each animal within **45 days** following the later of either the date of sale or upon the receipt of full payment.

HEALTH GUARANTEES: Unless otherwise announced, the seller guarantees that all animals are eligible for interstate shipment as required by applicable federal and state regulations.

ANNOUNCEMENTS: If there is any inconsistency in information in terms of the sales materials (e.g. sale catalog, supplemental sheets, sale day announcements, 1) sale day announcements will control over both the supplement sheet and the sale catalog, and 2) the supplement sheet will control over the sale catalog.

IDENTIFICATION RESPONSIBILITIES: 1) Prior to the sale, the seller must ensure that each animal has a readable permanent identification mark (tattoo, hot-iron brand or freeze brand) corresponding to its registration identification and 2) The buyer must check all permanent identification marks for accuracy upon possession and report any discrepancies to the seller immediately.

ARTIFICIAL INSEMINATION (AI) CERTIFICATES AND EMBRYO TRANSFER (ET) BILLS OF SALE: AI certificates and ET bills of sale will be the responsibility of the seller.

CONFORMANCE WITH REGISTRATION GUARANTEES: 1) The seller guarantees that all sold animals are registered in accordance with the rules of BBU and 2) The seller guarantees to the buyer that all sold animals conform to the registration certificate as entered in the Herd Book of BBU.

OFFICIAL BBU INFORMATION: All existing available official BBU information, including calf source, service sire and/or potential service sires (registration numbers) and performance data must be included in the final sales catalog.

PEDIGREE, PERFORMANCE AND GENETIC INFORMATION GUARANTEES: The seller guarantees to the buyer that: 1) the pedigree, performance data and genetic information, as represented in any sales materials (including sale catalog, supplemental sheet or sale day announcement), are accurate; and, 2) all information from the BBU database is accompanied by an accurately stated "as of" date. The absence in any sales materials of a specific designation on the pedigree of an animal does not establish that the animal in question is not a carrier of such genetic defect.

BREEDING GUARANTEES:

1) The seller guarantees that all animals are breeders, with the exception of: (a) calves under 12 months of age at the time of the sale; (b) animals shown after the sale has occurred (in such cases, the breeding guarantees, if any, will be those guarantees as are agreed upon between the seller and the buyer); (c) animals who suffer injury or disease following the sale; (d) animals administered any super ovulation drug or growth hormone after purchase; and, (e) animals subjected to gross negligence by or willful misconduct on the part of the buyer.

2) Bulls eighteen (18) months or older are guaranteed by the seller to have passed a Bull Breeding Soundness Evaluation (BSE) and to have been certified a satisfactory potential breeder by a licensed veterinarian within sixty (60) days prior to sale date. Results of the BSE will be reported on a fully completed official form and attached to the health papers required for the sale.

Unless otherwise agreed by the buyer and seller, the seller makes no guarantees with respect to the ability to collect and/or freeze semen. If a Buyer wants a guarantee with the intention of collecting and/or freezing semen, the Buyer and Seller must mutually agree before the sale of the bull. Agreements may include full refund or partial refund of the sale price and any other related expenses if the ability to collect and/or freeze cannot be attained. If there are any questions, the Buyer should call the owner, sales management, or any other sales representative.

Regardless of any Seller/Buyer type agreements, all other terms of the sale apply. After purchase of the Bull, full payment is required before the bull can be collected and before any other testing is made on the bull, including any required or selected tests or treatments which are needed for interstate or international movement.

2) Todos de 18 meses de edad o mayores son garantizados por el vendedor de haber pasado una Evaluación de Sanidad para Toros Reproductores (BSE) y haber sido certificados como reproductores potenciales por un veterinario acreditado dentro de los (60) días previos a la subasta. Los Resultados del (BSE) serán reportados completamente en un formato oficial y añadidos a los certificados de salud requeridos para la subasta.

De no haber un común acuerdo entre el vendedor y el comprador, el vendedor no garantiza la habilidad del toro a ser colectado y que su semen pase la prueba de congelamiento. Si el comprador desea una garantía con la intención de colectar y congelar semen del toro, el comprador y el vendedor deberán mutuamente estar de acuerdo previo a la venta del toro. Los acuerdos pueden incluir un reembolso total o parcial del precio final de la venta y otros gastos relacionados si la habilidad de colectar y congelar semen no se pueda obtener. En caso de dudas el comprador deberá contactar al vendedor, gerente de la subasta o representantes.

Independientemente de los acuerdos entre el Vendedor y el Comprador, todos los términos de la subasta aplican. Al concluir la venta del toro, la liquidación total del animal es requerida previamente a cualquier intento de colección del mismo, incluyendo tratamientos o pruebas requeridas para el traslado interestatal o internacional.

3) If within one-hundred twenty (120) days from the date of sale, the bull has failed to pass a BSE certified by a licensed veterinarian, buyer must send seller written notification of the failure of the test within one-hundred and twenty (120) days from the date of sale and include the BSE test results. Within sixty (60) days after seller's notification of the failed BSE test, buyer and seller shall identify a mutually agreeable licensed veterinarian or technician certified by a licensed veterinarian to perform another BSE on the bull at the buyer's expense. The results of the test shall be deemed final and conclusive of this matter and binding on buyer and seller. If, in the opinion of said veterinarian or technician, the bull is unable to pass a BSE and be confirmed a satisfactory potential breeder, he shall so certify in writing to the seller and the buyer which shall include the official form used by the Society of Theriogenology or the official BBU BSE form. In such event the buyer may return the bull to the farm of seller, provided the bull is in good condition and in compliance with the health requirements of the seller's state, for a refund of the full purchase price. The acceptance of the refund of the full purchase price shall in any case be deemed

full satisfaction and settlement of the matter. The seller and buyer shall bear equally all reasonable and necessary transportation expenses that are incurred in returning the animal to seller.

DISCLOSURE OR RETENTION OF GENETIC MATERIALS: If seller retains any genetic materials of an animal being sold that can be used for cloning, the seller must disclose such fact to any potential buyers prior to the sale.

PRIVILEGES OF RETURN OR ADJUSTMENT OPTIONS:

- 1) With the exception of any applicable transportation expenses described herein, a seller shall never be liable to a buyer for an amount greater than the original selling price of any animal sold under these Sales Terms and Conditions.
- 2) Unless otherwise stated, all claims for adjustment or refund must be made in writing to the seller within 180 days following the sale of the animal in question.
- 3) If an animal is claimed to be a non-breeder, the animal may be returned to the seller if it is in good condition and complies with the health requirements of the seller's state. At the option of the buyer, the seller may issue a credit to the buyer for use in a future purchase or provide an animal of equal value subject to the approval of buyer. If the buyer exercises either such option, the claim shall be deemed fully and satisfactorily resolved. However, in the event that the buyer requests a refund of the purchase price, the seller may, at its option, either issue a refund of the full purchase price or, shall have 180 days from the date the animal is returned to the seller's farm to conduct a trial to demonstrate the returned animal is a breeder. Refund of the full purchase price or demonstrated proof that the animal is a breeder during the test trial shall be deemed full satisfaction and settlement of the claim. Any expense incurred for transporting an animal claimed to be a non-breeder will be the responsibility of the buyer, except that the seller will be responsible for transportation costs in excess of the distance between the buyer's farm and the location where the sale took place. If the seller proves the animal to be a breeder, it will be the obligation of the buyer to take delivery of the animal and pay all transportation expenses.
- 4) If a female sold as "safe in calf" proves not to be in calf, the seller must make a satisfactory adjustment on the purchase price to the buyer or, at the buyer's option, refund the purchase price upon return of the animal to the farm of the seller. Any claim for adjustment or refund under this paragraph must be in writing to the seller within 180 days of the sale of the animal in question.
- 5) If a female represented as "safe in calf" to a certain bull at the time of sale proves to have been bred to a different bull, the seller must make a satisfactory adjustment on the purchase price to the buyer or, at the buyer's option, refund the purchase price upon return of the animal to the farm of the seller. Any claim for adjustment or refund under this paragraph must be made in writing to the seller within 180 days of the birth of the calf.
- 6) If a female sold as "open" proves to be with calf, the buyer may return the animal to the farm of the seller prior to calving for a refund of the full purchase price or for another animal of equal value, whichever is acceptable to the buyer. Seller is responsible for all transportation expenses.
- 7) If an animal is sold and subsequently becomes ineligible for registration under the rules of BBU for reasons other than incorrect parentage, the seller must make a satisfactory adjustment on the purchase price to the buyer, or at the option of the buyer, refund the purchase price upon the return of the animal to the farm of the seller.
- 8) If an animal (including the offspring of a pregnant recipient) is sold and through parentage verification is proven to have incorrect parentage, as represented by the animal's certificate of registration, and for which correct parentage can be determined, the seller is obligated to make a satisfactory adjustment on the purchase price to the buyer or, at the buyer's option, refund the purchase price upon the return of the animal to the farm of the seller. Any claim for adjustment or refund under this paragraph must be made in writing to the seller on or before the second anniversary of the date of the sale.
- 9) If the resulting calf of a pregnancy is not of the sex represented at the time of the sale, the seller is obligated to make a satisfactory adjustment on the purchase price to the buyer or, at the buyer's option, refund the purchase price upon the return of the animal to the farm of the seller. Any claim for adjustment or refund under this paragraph must be made in writing to the seller on or before the first anniversary date of the sale.
- 10) Unless stated otherwise, all transportation expenses incurred will be the responsibility of the buyer, except that the seller will be responsible for transportation costs in excess of the distance between the buyer's farm and the location where the sale took place.

GENETIC DEFECTS AND FACTORS: REQUIRED DISCLOSURES RELATING TO CERTAIN TEST RESULTS OR POTENTIAL CARRIER STATUS OF AN ANIMAL:

- 1) In advance of any sales of an animal, the seller shall have the affirmative duty to notify any potential buyer of any test results in which an animal for sale has tested positive (under a test and at a laboratory approved by BBU) as a carrier of any genetic defect or genetic factor recognized by BBU.
- 2) The seller guarantees that a bred female will not produce a calf with an inherited deformity occurring in Bovine for a period of nine months following date of sale.

MISCELLANEOUS:

- 1) The above terms and conditions of sale constitute a contract between the buyer and the seller and are equally binding upon both parties. Each sale or resale of an animal constitutes a separate transaction.
- 2) Neither BBU nor any director, officer, employee or representative of BBU or any of its related entities shall be liable in any way with respect to a transaction conducted under these Suggested Sales Terms and Conditions; nor shall BBU, its directors, officers, employees or representatives be responsible in any way for enforcing the terms and conditions of any agreement between a buyer and a seller. Each buyer and seller agree to hold BBU, its directors, officers, employees, representatives and related entities harmless from all damages, expenses, claims, losses and other liabilities associated with a transaction conducted under these Sales Terms and Conditions.
- 3) No sponsor, sale manager, or other person connected with the management of a sale shall be liable in any way with respect to transactions conducted under these Sales Terms and Conditions.
- 4) These sale terms and conditions and all rights, obligations and duties arising hereunder and all disputes arising hereunder will be construed in accordance with, and governed by, the laws of the state in which the sale occurs, without giving effect to such state's choice of law rules.
- 5) UNLESS OTHERWISE EXPRESSLY STATED IN THESE SALE TERMS AND CONDITIONS OR ANY OTHER WRITTEN AGREEMENT BETWEEN THE PARTIES RELATING TO THE SALE OF BEEFMASTER, BEEFMASTER ADVANCER, E6 OR UPGRADING CATTLE UNDER THESE SALE TERMS AND CONDITIONS, SELLER MAKES NO OTHER WARRANTIES, EXPRESS OR IMPLIED, INCLUDING ANY IMPLIED WARRANTY OF MERCHANTABILITY OR FITNESS FOR A PARTICULAR PURPOSE, EVEN IF SUCH PURPOSE IS KNOWN TO THE PARTIES. THE REMEDIES PROVIDED IN THESE SALE TERMS AND CONDITIONS ARE THE EXCLUSIVE REMEDIES OF THE BUYER, OR ANY PARTY CLAIMING THROUGH THE BUYER, AND UNDER NO CIRCUMSTANCES WILL THE SELLER BE LIABLE FOR ANY INCIDENTAL, INDIRECT, SPECIAL, CONSEQUENTIAL, PUNITIVE OR EXEMPLARY DAMAGES UNDER ANY INDEMNITY PROVISION OR OTHERWISE.



**When it's a labor
of love, it isn't "work."**

At Capital Farm Credit, we do things differently. We're a cooperative - that means we're owned by the same ranchers, farmers and agribusinesses we serve. Whether you're looking for operating capital, a beginning rancher loan or need help navigating a rural land purchase, your goals are our goals. And our patronage dividend program means we share our profits and put money back in your pocket.

Together we're better.
Partnership that really pays.

KENEDY OFFICE 830.583.9881
403 N. Sunset Strip, Hwy 181



PROUD MEMBER OF THE FARM CREDIT SYSTEM

NUTRITION MATTERS

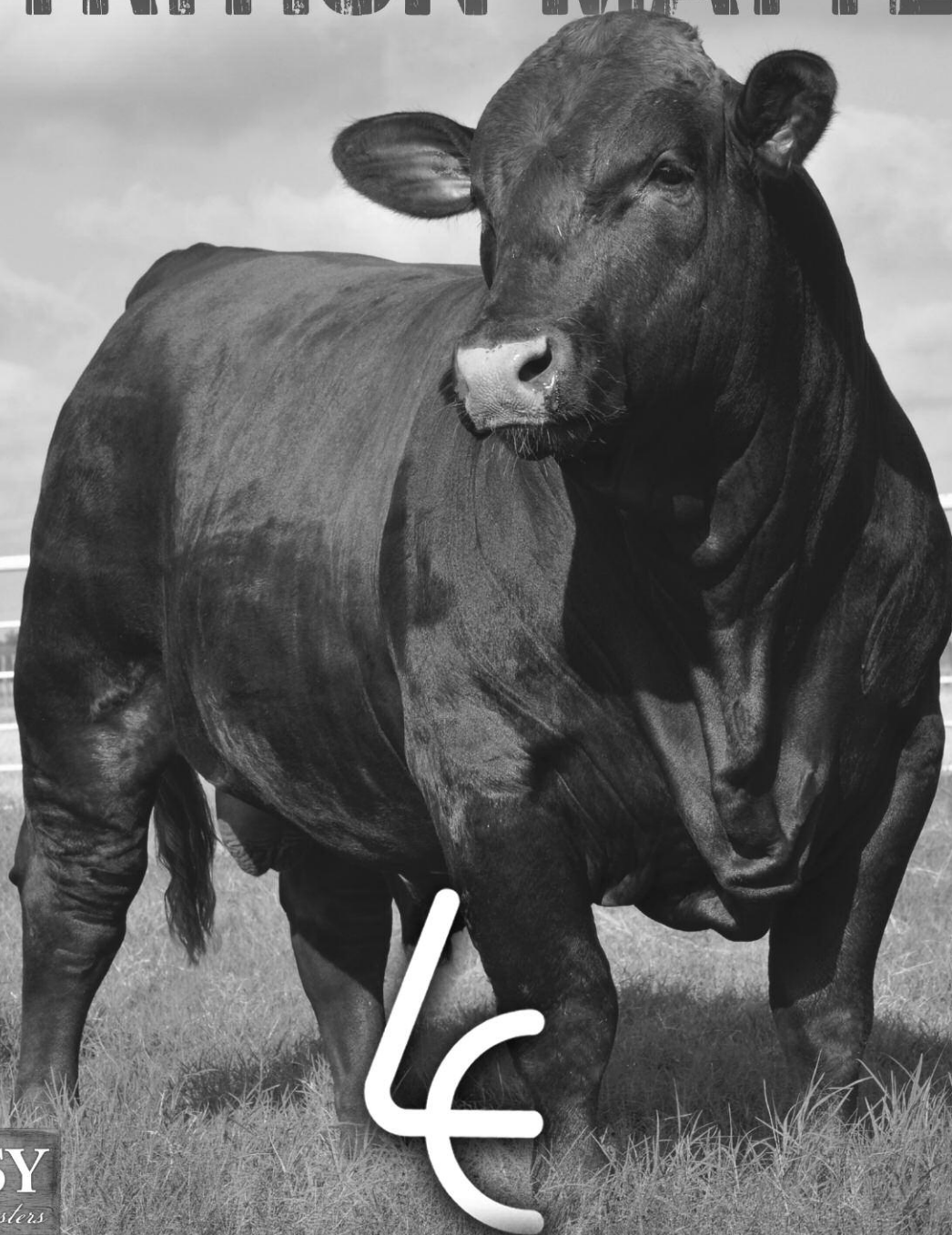

LYSSY & ECKEL FEEDS

CALL ANY OF OUR CONVENIENT LOCATIONS TO ARRANGE DELIVERY OR PLACE AN ORDER.

105 E. YOUNG ST.
LLANO TX, 78643
325-247-4147

111 E. WESTMEYER ST.
POTH TX, 78147
830-484-3314

101 LEONA ST.
GEORGE WEST TX, 78022
361-449-2218

2005 19TH ST.
HONDO TX, 78861
830-426-3351



www.LEFEEDS.com



www.liveoakbeefmaster.com

OFFICERS & DIRECTORS

Gary Halepeska - President, Goliad, TX
Dave Moore - Vice President, George West, TX
Don Kasper - Secretary/Treasurer, Three Rivers, TX
Melvin Scherer - Ex-Officio, Fannin, TX
Billy Welkener - Emeritus, Kenedy, TX

BOARD MEMBERS

Chris Cooley - Helotes, TX • Ruben Gutierrez - Monte Alto, TX
Bill Wilson - Edinburg, TX • Elton Lieke - New Braunfels, TX
Tony Psencik - San Antonio, TX • Tim Pollok - San Antonio, TX
Kito Saenz - San Isidro, TX • Tyler Gwosdz - Orange Grove, TX
Clay Howell - Axtell, TX • Joe Wittenburg - Edna, TX
Kris Fore - Big Foot, TX • Lauren Lyssy - Stockdale, TX

ASSOCIATE MEMBERS

Sara Davis - La Pryor, TX • Cameron Cox - Crosby, TX • James Woolman - Brenham, TX

• Membership Form •

Live Oak Beefmaster Breeders Association

Name: _____

Address: _____

City/State: _____ **Zip:** _____

Phone: _____

Membership Dues: \$30.00
Make Checks Payable To: L.O.B.B.A.

Mail To: Don Kasper • P.O. Box 26 • Three Rivers, Texas 78071



Welcome to the Spring 2024 Sale. We are pleased to present an outstanding offering of young Beefmaster cattle. This sale marks another first for the Live Oak Beefmaster Breeders Association. The first 25 heifers listed in the catalog are all selected from the Live Oak Heifer Development Program conducted at Landair, Inc. in Beeville, Texas. As a service to our members, this program is designed as a place where LOBBA members can send young heifers to grow and develop at an optimum rate to reach full breeding and marketability.

The mission of this program is to grow and condition young heifers on a silage based ration, obtaining scan and performance data needed by the current market and preparing them to meet the needs of purebred breeders. These heifers are listed in age order and will be judged and sale order determined on Friday at the sale site. The Champion in this group will compete for the overall Grand Champion and Reserve Champion Female in the sale. We proudly present these 25 fall born heifers for your consideration.



Important Dates

Live Oak Beefmaster Breeders Association

- *2/19/24 to 8/12/24 --- Membership to plan consignments for fall sale with focus on pairs/3n1's
- *3/15/24 --- Grade and finalize sale order of all cattle for the Spring Showdown Sale.
- *3/16/24 --- LOBBA Spring Showdown Sale (3rd Saturday in March)
- *4/17/24 --- Scan day for spring bulls
- *4/18/24 --- Open Scan day for the membership, make sure heifers for Fall Sale are Scanned
- *4/27/24 --- E6 Sale in Brenham
- *5/6/24 to 5/8/24 --- BBU summer committee meetings
- *5/16/24 --- Open Scan day at Repro Solutions, El Campo (500 days from 1/2/23)
- *5/20/24 to 5/27/24 (tentative) --- Deliver Spring Born Heifers for Fall September Sale
- *5/29/24 (tentative) --- Grade 2024/2025 bulls
- *5/30/24 to 6/4/24 (tentative) --- Bull consignors to decide which bulls to stay in the development program
- *8/7/24 (tentative) --- Grade Spring Born Heifers for fall sale
- *8/8/24 to 8/12/24 (tentative) --- Consignors to select heifers for fall sale
- *8/12/24 (tentative) --- Consignors to complete nominations for fall sale
- *8/13/24 to 8/16/24 (tentative) --- Trim, tag, take pictures/videos for fall sale
- *8/16/24 --- Start planning breeding heifers for Spring March 2025 Sale
- *9/28/24 --- Fall Perfect Pair Sale (4th Saturday in September)



SPRING GRADED BEEFMASTER SALE

INDEX TO CONSIGNORS:

CONSIGNOR:	LOT(S):
Bazan, Kenya, Bazan Beefmasters, Mission, TX	60
Chapa, Francisco, Las Pintas, Garciasville, TX	39, 40
Chapman, H.T. (Tim), Rockport, TX	17, 22, 34
Colvin, Jim, Seguin, TX	2, 8, 9, 62, 63
Epley, Arthur & Nancy, Rancho Tres Hijos, LP, Houston, TX	55, 56, 57
Golden Meadows Ranch, Helotes, TX	10, 19, 68, 69
Halepeska, Gary & Abradella, Goliad, TX	16, 21, 27, 28
Hahn, Jennifer & Brian, Halepeska Cattle Company, Goliad, TX	26
Kasper, Donald, Three Rivers, TX	6, 20
Lieke, Elton & Sandra, BCE Beefmasters, New Braunfels, TX	35, 36
Long, Judy, L2 Ranch, Beeville, TX	48
Moore, Dave, Diamond M, George West, TX	4, 5, 7, 29, 30
Novak, Ryan & Jeralyn, Novak Farms, Floresville, TX	64
Peña, Xavier, Peña Farms, Edinburg, TX	46, 47
Plant, Kolton, Three Bar K, New Braunfels, TX	37
Poses, Joe & Dee, Lazy P Ranch, Corpus Christi, TX	3, 12, 25, 33
Pulido, Ramon & Anita, La Bota, Freer, TX	58, 59
Ramey, Gilbert, Catclaw, Rio Grande City, TX	42, 43
Restrepo, Dr. Alvaro, Santa Ana Ranch Invts, LLC., McAllen, TX	38
Schneider Beefmasters, Premont, TX	14, 24, 49, 50, 51, 52, 67
Siddons, Bob & Bonnie, Arrowhead Ranch, Tilden, TX	13, 15, 23
Skinner, Dalton & Kathy, Skinner's Rafter S, Katy, TX	53, 54
Smith, Bob & Linda, B&L Cattle, Goliad, TX	61
Wilson, Bill & Sheila, Edinburg, TX	44, 45
Wittenburg, Hans, Edna, TX	1, 11, 18, 31, 32
Woolman Farms, Brenham, TX	41, 65, 66

Open heifers lots 1-25 are listed in age order.

1 OPEN HEIFER

CONSIGNOR: Hans Wittenburg

HW 2232

BBU NO.: C1173760 I.D.: 2232 BIRTH: 12/20/22 COLOR: Red CLASSIFIED: NP BREEDER: WITTENBURG

CF BROCK 450/3 450/3
CF BROCKS BRICK 817/8 DNA 41318118693
*JT MADAM SECRETARY 659
SUPER BRITCHES 923
PATTIE MAE'S BRITCHES 412
MM547 M547

**VISION 905 905/7
RED ESSENCE 129/07
**L2 CAPTAIN SUGAR 12/02
**OASIS 655
CF SUGAR BRITCHES 040
**POLLED LADY 8308
**POLLED MANDATE 404/5
SUMMER 114

Check the pedigree on this thick Brocks Brick daughter, there is a lot to like there. Lifetime Member.

INDIVIDUAL PERFORMANCE RECORDS								
RATIO	BW	WW	YW	SCROTAL	REA	%IMF	RIB FAT	RUMP FAT
CONTEMP.	NA	10	NA		NA	NA	NA	NA
ADJ. TRAIT	NA	553	NA	NA	NA	NA	NA	NA

EXPECTED PROGENY DIFFERENCES										ULTRASOUND EPDs			INDEXES		
	CED	BW	WW	YW	MILK	TM	CEM	SC	REA	MB	FT	\$T	\$M	\$FE	
EPD	4.74	-0.1	17	24	5	13.4005	3.23	-0.02	-0.13	-0.03	-0.029	42.44	12.64	6.15	
ACC	0	0	0	0	0	NA	0	0	0	0	0				

2 OPEN HEIFER

CONSIGNOR: Jim Colvin

COLVIN 419

BBU NO.: C1175434 I.D.: 419 BIRTH: 12/4/22 COLOR: Red CLASSIFIED: NP BREEDER: JIM COLVIN

WB SOLUTION 67/6
CF 674/0 674/0 DNA 101819025160
CF 437/6437/6
EL GUAP0 133
GMR MS ICONIC ROSE 352 352
TT ICON IDOL 470 470

CF DREAM CATCHER 914
**LOGAN'S BENGAL BABY 134/0
FUSED SILK 998/7
*CF 242/4 242/4
FUSION 578/3
GMR SCARLET SCHERER 78 078
TT ICONIC RED 204
TT IDOL MAMA 220

INDIVIDUAL PERFORMANCE RECORDS								
RATIO	BW	WW	YW	SCROTAL	REA	%IMF	RIB FAT	RUMP FAT
CONTEMP.	94.5	107	NA		NA	NA	NA	NA
ADJ. TRAIT	5	6	NA	NA	NA	NA	NA	NA

EXPECTED PROGENY DIFFERENCES										ULTRASOUND EPDs			INDEXES	
	CED	BW	WW	YW	MILK	TM	CEM	SC	REA	MB	FT	\$T	\$M	\$FE
EPD	2.9	1.5	35	51	12	29.819	2.62	0.54	-0.09	0.01	-0.029	88.32	27.85	12.34
ACC	0	0	0	0	0	NA	0	0	0	0	0			

3 OPEN HEIFER

CONSIGNOR: Lazy P Ranch, Joe & Dee Poses

PLP 5922

BBU NO.: C1167775 I.D.: 5922 BIRTH: 11/29/22 COLOR: Dark Red White Underline CLASSIFIED: NP BREEDER: POSES LAZY P RANCH

CF PENDLETON 743/4 743/4
PLP PENDLE SON 518
RANCHO TRES HIJOS LP18/3
PLP SUGAR RAY 417
PLP 3419 3419
PLP 4117 4117

RED EAGLE 3289
HS HEAVENLY HATTIE 62T14
COLONEL TOM 31/0
RANCHO TRES HIJOS LP 13/9
PLP KID SUGAR 72/13
PLP 413 413
PLP KID SUGAR 72/13
PLP 2414 2414

INDIVIDUAL PERFORMANCE RECORDS								
RATIO	BW	WW	YW	SCROTAL	REA	%IMF	RIB FAT	RUMP FAT
CONTEMP.	100	NA	NA		NA	NA	NA	NA
ADJ. TRAIT	72	NA	NA	NA	NA	NA	NA	NA

EXPECTED PROGENY DIFFERENCES										ULTRASOUND EPDs			INDEXES	
	CED	BW	WW	YW	MILK	TM	CEM	SC	REA	MB	FT	\$T	\$M	\$FE
EPD	3.33	0.9	20	36	8	18.5385	2.73	0.08	-0.01	0	-0.027	63.27	11.77	12.88
ACC	0.08	0.26	0	0	0	NA	0.01	0	0	0	0			

Open heifers lots 1-25 are listed in age order.

4

OPEN HEIFER

CONSIGNOR: Diamond M, Dave Moore

D M R 2083

BBU NO.:
C1173035

I.D.:
2083

BIRTH:
11/26/22

COLOR:
Red

CLASSIFIED:
NP

BREEDER:
DIAMOND M

	DRK RAMBO TWO 19	WALKER RED 502 502
DRK BIG BRITCHES 41 41 DNA 123015085791		D. KASPER 23/13 23
	DRK PROUD PRINCESS 25	TIGER BRITCHES 1306
		BAD 125/1
TEXAS LPT 415/0		LOGAN 62M27
HALEPESKA 723		**PENELOPE 293J11
		*ENERGIZER 45/97
*HALEPESKA 651		FARLEY FARMS 9801

INDIVIDUAL PERFORMANCE RECORDS								
RATIO	BW	WW	YW	SCROTAL	REA	%IMF	RIB FAT	RUMP FAT
CONTEMP.	99.7	100	95.2		NA	NA	NA	NA
ADJ. TRAIT	70	603	717	NA	NA	NA	NA	NA

EXPECTED PROGENY DIFFERENCES										ULTRASOUND EPDs		INDEXES		
	CED	BW	WW	YW	MILK	TM	CEM	SC	REA	MB	FT	\$T	\$M	\$FE
EPD	2.18	0.8	15	24	8	15.5355	2.57	0.09	-0.3	0.03	-0.031	42	12.79	6.33
ACC	0	0	0	0	0	NA	0	0	0	0	0			

5

OPEN HEIFER

CONSIGNOR: Diamond M, Dave Moore

D M R 2066

POLLED

BBU NO.:
P325980

I.D.:
2066

BIRTH:
11/25/22

COLOR:
Red

CLASSIFIED:
NP

BREEDER:
DIAMOND M

	CF KINGSTON 730/4	***LOGAN 62M27
7C MONARCH 14/19 DNA 41817023701		CIRCLE C 91/5 91/5
	7C PROM QUEEN 562/15	CF 431/3 431/3
		7C 214/2 214/2
BRADLEY'S CIRCLE J 72/9		BULLET PROOF 864
DIAMOND M 45		QUEEN OF HEARTS 2/908
		PURE CLASS 124/9
JOE & BEVERLY WITTENBURG 6334		DOROTIK 759

INDIVIDUAL PERFORMANCE RECORDS								
RATIO	BW	WW	YW	SCROTAL	REA	%IMF	RIB FAT	RUMP FAT
CONTEMP.	NA	102	101.1		NA	NA	NA	NA
ADJ. TRAIT	NA	617	761	NA	NA	NA	NA	NA

EXPECTED PROGENY DIFFERENCES									ULTRASOUND EPDs				INDEXES		
EPD	CED	BW	WW	YW	MILK	TM	CEM	SC	REA	MB	FT	\$T	\$M	\$FE	
ACC	4.36	0	21	37	7	17.4915	3.68	0.22	-0.16	-0.07	-0.033	63.8	12.22	12.71	
	0.29	0.35	0	0	0	NA	0.17	0	0	0	0				

6

OPEN HEIFER

CONSIGNOR: Donald Kasper

DRK 78 DNA 62521018308 PV

SCURRED

BBU NO.:
C1174551

I.D.:
78

BIRTH:
11/22/22

COLOR:
Red

CLASSIFIED:
NP

BREEDER:
KASPER

	LYSSY'S PINNACLE 92/465	**MAVERICK 17/557
DRK MERCEDES 52 DNA 101819050883		*OASIS II - CLONE 969
	BAD 1202/8	BAD JACK 54/5
		BAD 222/2
WALKER RED 502 502		INFINITY 120/96
DRK RED FUSION 35 DNA 41817023898		**OASIS 655
		POLLED FUSION 204/8
BAD 125/1		BAD 1202/8

INDIVIDUAL PERFORMANCE RECORDS								
RATIO	BW	WW	YW	SCROTAL	REA	%IMF	RIB FAT	RUMP FAT
CONTEMP.	106.7	101	99.2		NA	NA	NA	NA
ADJ. TRAIT	67	564	768	NA	NA	NA	NA	NA

EXPECTED PROGENY DIFFERENCES										ULTRASOUND EPDs			INDEXES		
EPD	CED	BW	WW	YW	MILK	TM	CEM	SC	REA	MB	FT	\$T	\$M	\$FE	
ACC	5.8	-1	19	27	6	15.101	3.39	0.44	-0.3	-0.07	-0.029	45.78	16.96	-0.41	
	0.32	0.48	0	0	0	NA	0.19	0	0	0	0				

Open heifers lots 1-25 are listed in age order.

7 OPEN HEIFER

CONSIGNOR: Diamond M, Dave Moore

D M R 2065 DNA 62521018301 SV

POLLED

BBU NO.: C1173041 I.D.: 2065 BIRTH: 11/17/22 COLOR: Red CLASSIFIED: NP BREEDER: DIAMOND M

DRK RAMBOW TWO 19	WALKER RED 502 502
DRK BIG BRITCHES 41 41 DNA 123015085791	D. KASPER 23/13 23
DRK PROUD PRINCESS 25	TIGER BRITCHES 1306
C & R FARMS CR120	BAD 125/1
DOS NOVILLOS 657-A	PAINTED TIGER 3-390
HILLTOP RANCH 657-0	LUCY'S NIRVANA 049
	*ACE IN THE HOLE 70/3
	MISS CJ 226 226

INDIVIDUAL PERFORMANCE RECORDS									EXPECTED PROGENY DIFFERENCES								ULTRASOUND EPDs				INDEXES		
RATIO	BW	WW	YW	SCROTAL	REA	%IMF	RIB FAT	RUMP FAT	EPD	CED	BW	WW	YW	MILK	TM	CEM	SC	REA	MB	FT	\$T	\$M	\$FE
CONTEMP.	23	18	14		NA	NA	NA	NA	ACC	4.43	1	22	44	10	21.372	2.93	0.29	-0.14	-0.1	-0.032	75.19	11.49	15.62
ADJ. TRAIT	70	615	833	NA	NA	NA	NA	NA		0.29	0.31	0	0	0	NA	0.17	0	0	0	0			

8 OPEN HEIFER

CONSIGNOR: Jim Colvin

COLVIN 416

BBU NO.: C1175431 I.D.: 416 BIRTH: 11/15/22 COLOR: Red CLASSIFIED: NP BREEDER: JIM COLVIN

WB SOLUTION 67/6	CF DREAM CATCHER 914
CF 674/0 674/0 DNA 101819025160	**LOGAN'S BENGAL BABY 134/0
CF 437/6437/6	FUSED SILK 998/7
	*CF 242/4 242/4
KNOCKOUT 88/13	CF SUGAR BRITCHES 040
HILLTOP RANCH 743-9	KNOCKOUT ANNA 52/11
SPECIAL APPEAL 38/6	**BLACK JACK 21
	SENSATIONAL APPEAL 38/4

INDIVIDUAL PERFORMANCE RECORDS									EXPECTED PROGENY DIFFERENCES								ULTRASOUND EPDs				INDEXES		
RATIO	BW	WW	YW	SCROTAL	REA	%IMF	RIB FAT	RUMP FAT	EPD	CED	BW	WW	YW	MILK	TM	CEM	SC	REA	MB	FT	\$T	\$M	\$FE
CONTEMP.	5	6	NA		NA	NA	NA	NA	ACC	1.98	2.1	34	52	10	27.383	2.96	0.52	0.12	0.03	-0.029	90.05	22.93	13.06
ADJ. TRAIT	61	398	NA	NA	NA	NA	NA	NA		0	0	0	0	0	NA	0	0	0	0	0			

9 OPEN HEIFER

CONSIGNOR: Jim Colvin

COLVIN 415

BBU NO.: C1175430 I.D.: 415 BIRTH: 11/14/22 COLOR: Red CLASSIFIED: NP BREEDER: JIM COLVIN

WB SOLUTION 67/6	CF DREAM CATCHER 914
CF 674/0 674/0 DNA 101819025160	**LOGAN'S BENGAL BABY 134/0
CF 437/6437/6	FUSED SILK 998/7
	*CF 242/4 242/4
CHRK RUGER RED LABEL 85A	CHRK RASIN' CAIN 1780X
JIM COLVIN 291 291	CHANNAROCK FARM 1241/5
COTTAGE FARM 746	SUGAR POPPA 963
	COTTAGE FARM 587

INDIVIDUAL PERFORMANCE RECORDS									EXPECTED PROGENY DIFFERENCES								ULTRASOUND EPDs				INDEXES		
RATIO	BW	WW	YW	SCROTAL	REA	%IMF	RIB FAT	RUMP FAT	EPD	CED	BW	WW	YW	MILK	TM	CEM	SC	REA	MB	FT	\$T	\$M	\$FE
CONTEMP.	5	6	NA		NA	NA	NA	NA	ACC	3.14	2	36	49	11	28.583	2.69	0.73	0.06	0.11	-0.025	85.97	28.37	7.78
ADJ. TRAIT	70	422	NA	NA	NA	NA	NA	NA		0	0	0	0	0	NA	0	0	0	0	0			

Open heifers lots 1-25 are listed in age order.

10

OPEN HEIFER

CONSIGNOR: Golden Meadows Ranch, LLC

GMR MS 905 DNA NE02965521 SV

BBU NO.: C1175742 I.D.: 905 BIRTH: 11/12/22 COLOR: Red Mottle Underline CLASSIFIED: NP BREEDER: GOLDEN MEADOWS RANCH LLC

WB SOLUTION 67/6
CFR 819/0 819/0 DNA 101819024732
W FIVE073
CF MANASSAS 165/2
GOLDEN MEADOWS RANCH LLC 225
GOLDEN MEADOWS RANCH LLC 107

CF DREAM CATCHER 914
**LOGAN'S BENGAL BABY 134/0
BLAU RANCH 665
W FIVE 264
VISION 905 905/7
**LADY LEGACY 338/12
***FUSION 578/3
V-SEVEN 1785

INDIVIDUAL PERFORMANCE RECORDS								
RATIO	BW	WW	YW	SCROTAL	REA	%IMF	RIB FAT	RUMP FAT
CONTEMP.	17	2	2		NA	NA	NA	NA
ADJ. TRAIT	68	632	942	NA	NA	NA	NA	NA

EXPECTED PROGENY DIFFERENCES										ULTRASOUND EPDs			INDEXES		
EPD	CED	BW	WW	YW	MILK	TM	CEM	SC	REA	MB	FT	\$T	\$M	\$FE	
ACC	2.77	1.2	30	45	10	24.924	2.88	0.61	-0.17	-0.12	-0.029	76.69	22.28	12.75	
	0.32	0.48	0	0	0	NA	0.18	0	0	0	0				

11

OPEN HEIFER

CONSIGNOR: Hans Wittenburg

HW 2205

BBU NO.: C1173738 I.D.: 2205 BIRTH: 11/2/22 COLOR: Red Star Face CLASSIFIED: NP BREEDER: HILLTOP RANCH

**INFINITY 120/96
WALKER RED 502 502 DNA US9001055224
**OASIS655
CF SUGAR BEAR 933
4C 829-0 829-0 DNA NE02607788
HILLTOP RANCH 983-3

**RED SUGAR 104/93
**VANNA 5660
**CAVALIER 19/5
**SEX LIFE 388
L2 CAPTAIN SUGAR 12/02
**OASIS 655
cf FRENCH CONNECTION 142
HILLTOP RANCH 973-7

A very long-bodied Walker Red heifer. These Walker Red heifers are good producers and the Sugar Bear dam is doing a great job. Lifetime Member.

INDIVIDUAL PERFORMANCE RECORDS								
RATIO	BW	WW	YW	SCROTAL	REA	%IMF	RIB FAT	RUMP FAT
CONTEMP.	NA	101	NA		NA	NA	NA	NA
ADJ. TRAIT	NA	9	NA	NA	NA	NA	NA	NA

EXPECTED PROGENY DIFFERENCES										ULTRASOUND EPDs			INDEXES		
EPD	CED	BW	WW	YW	MILK	TM	CEM	SC	REA	MB	FT	\$T	\$M	\$FE	
ACC	2.9	1.3	22	36	3	14.1355	2.68	0.15	-0.38	-0.02	-0.026	63.01	9.01	10.76	
	0	0	0	0	0	NA	0	0	0	0	0				

12

OPEN HEIFER

CONSIGNOR: Lazy P Ranch, Joe & Dee Poses

PLP 822

BBU NO.: C1162805 I.D.: 822 BIRTH: 10/17/22 COLOR: Red CLASSIFIED: NP BREEDER: BROKEN B

BUSHWACKER 42/11
L2 ENCO 12/18 12/18 DNA 41817022736
FR 668 LETTY668
CF RILEY'S TANK 658/4
BRKN B RILEY'S SECRET SUGAR 0998
LOGAN'S SUGAR SECRET 6702

**CF SUGAR BRITCHES 040
CARMENETT 15/00
CAPTAINS DREAM 124/05
EMMONS RANCH 7015
RILEY 148/1
VALLERINA 139
POLLED LOGAN 939/9
SUGAR SECRET 104/3

INDIVIDUAL PERFORMANCE RECORDS								
RATIO	BW	WW	YW	SCROTAL	REA	%IMF	RIB FAT	RUMP FAT
CONTEMP.	92.8	NA	NA		NA	NA	NA	NA
ADJ. TRAIT	72	NA	NA	NA	NA	NA	NA	NA

EXPECTED PROGENY DIFFERENCES										ULTRASOUND EPDs			INDEXES	
EPD	CED	BW	WW	YW	MILK	TM	CEM	SC	REA	MB	FT	\$T	\$M	\$FE
ACC	1.39	2	22	38	6	17.3288	3.25	0.2	-0.06	0.01	-0.027	67.03	9.67	11.53
	0.15	0.43	0	0	0	NA	0.02	0	0	0	0			

Open heifers lots 1-25 are listed in age order.

13

OPEN HEIFER

CONSIGNOR: Arrowhead Ranch, Bob & Bonnie Siddons

SIDDONS 2012

BBU NO.: C1168405 I.D.: 2012 BIRTH: 10/10/22 COLOR: Red CLASSIFIED: NP BREEDER: SIDDONS

NEW DIMENSION 805	V-SEVEN 501
CF 146/9 146/9 DNA 41318117883	V-SEVEN 1673
HS HEAVENLY HATTIE 62T14	**BLACK JACK 21
DREAM ON 2013	HARMONY 62K11
SIDDONS 591	CF DREAM CATCHER 914
*SIDDONS 3915	RED PRISSEY 0277NZ
	EMMONS RANCH 677
	COULTER K SEVEN 722

INDIVIDUAL PERFORMANCE RECORDS									EXPECTED PROGENY DIFFERENCES									ULTRASOUND EPDs				INDEXES		
RATIO	BW	WW	YW	SCROTAL	REA	%IMF	RIB FAT	RUMP FAT	EPD	CED	BW	WW	YW	MILK	TM	CEM	SC	REA	MB	FT	\$T	\$M	\$FE	
CONTEMP.	104.5	15	94		NA	NA	NA	NA		NA	3.34	1	23	43	9	20.3565	2.94	0.32	0.07	-0.15	-0.039	73.09	12.54	14.75
ADJ. TRAIT	65	479	NA		NA	NA	NA	NA		NA	0.16	0.46	0.44	0.3	0.16	NA	0.04	0.17	0.22	0.22	0.2			

14

OPEN HEIFER

CONSIGNOR: Schneider Beefmasters

SCHNEI 2/281

POLLED

BBU NO.: C1172430 I.D.: 2/281 BIRTH: 10/10/22 COLOR: Red CLASSIFIED: NP BREEDER: SCHNEIDER

CAIN 580A 580A	CF DREAM CATCHER 914
FRENZEL 7250	*CAIN 580
FRENZEL 3232	*FOUNDATION 712 712
	*FRENZEL 936 936
MULTIPLE SIRE	*****
VIOLETA 13-73-7	*****
VIOLETA 05-135-13	FOUNDATION BEEFMASTERS 0517
	VIOLETA 02-132 2-132

INDIVIDUAL PERFORMANCE RECORDS									EXPECTED PROGENY DIFFERENCES									ULTRASOUND EPDs				INDEXES		
RATIO	BW	WW	YW	SCROTAL	REA	%IMF	RIB FAT	RUMP FAT	EPD	CED	BW	WW	YW	MILK	TM	CEM	SC	REA	MB	FT	\$T	\$M	\$FE	
CONTEMP.	24	NA	NA		NA	NA	NA	NA		NA	2.73	0.9	22	40	10	20.7262	3.48	0.32	0.42	-0.01	-0.038	70.05	13.97	25.15
ADJ. TRAIT	74	NA	NA		NA	NA	NA	NA		NA	0	0	0	0	0	NA	0	0	0	0	0			

15

OPEN HEIFER

CONSIGNOR: Arrowhead Ranch, Bob & Bonnie Siddons

SIDDONS 2010

BBU NO.: C1168403 I.D.: 2010 BIRTH: 10/9/22 COLOR: Red CLASSIFIED: NP BREEDER: SIDDONS

NEW DIMENSION 805	V-SEVEN 501
CF 146/9 146/9 DNA 41318117883	V-SEVEN 1673
HS HEAVENLY HATTIE 62T14	**BLACK JACK 21
	HARMONY 62K11
**FUSION 578/3	TABASCO 3018K10
TRIPLE B 5-5 DNA US400664667	**PHANTOM'S DIAMOND 119/9
TRIPLE B 2-9	**VISION 905 905/7
	MISS TIGER TOO 74/0

INDIVIDUAL PERFORMANCE RECORDS									EXPECTED PROGENY DIFFERENCES								ULTRASOUND EPDs				INDEXES		
RATIO	BW	WW	YW	SCROTAL	REA	%IMF	RIB FAT	RUMP FAT	EPD	CED	BW	WW	YW	MILK	TM	CEM	SC	REA	MB	FT	\$T	\$M	\$FE
CONTEMP.	16	15	NA		NA	NA	NA	NA	NA	2.21	0.9	19	32	11	20.477	2.67	0.04	-0.08	-0.09	-0.038	55.74	14.76	9.45
ADJ. TRAIT	70	498	NA		NA	NA	NA	NA	NA	0.18	0.48	0.45	0.34	0.18	NA	0.04	0.21	0.28	0.28	0.25			

Open heifers lots 1-25 are listed in age order.

16

OPEN HEIFER

CONSIGNOR: Gary & Abradella Halepeska

DHL 282

BBU NO.:
C1173391

I.D.:
282

BIRTH:
10/8/22

COLOR:
Red

CLASSIFIED:
NP

BREEDER:
HALEPESKA

	CF CORTEZ 374/5	**CF SUGAR BRITCHES 040
GMR MR 520 520		**LOGAN'S BENGAL BABY 134/0
	ANS INFORRA165	T5 INFO TOO 512-3
		T5 FARRAH'S ACE 527-3
	ENERGIZER 45/97	SYNERGY 84/95
HALEPESKA 841		**ESTRELLA 4/12
		COLLIER FARMS 959/8
	HALEPESKA 224	NOLAN RYAN 3/55

INDIVIDUAL PERFORMANCE RECORDS							
RATIO	BW	WW	YW	SCROTAL	REA	%IMF	RIB FAT
CONTEMP.	3	3	NA		NA	NA	NA
ADJ. TRAIT	76	516	NA	NA	NA	NA	NA

EXPECTED PROGENY DIFFERENCES										ULTRASOUND EPDs		INDEXES	
EPD	CED	BW	WW	YW	MILK	TM	CEM	SC	REA	MB	FT	\$T	\$M
ACC	1.36	2.1	29	49	8	22.4165	2.08	0.4	-0.06	-0.22	-0.032	82.43	15.06
	0.15	0.43	0.42	0.31	0.14	NA	0.03	0.15	0.25	0.22			

17

OPEN HEIFER

CONSIGNOR: H.T. (Tim) Chapman

HTC 328

BBU NO.:
C1172176

I.D.:
328

BIRTH:
10/5/22

COLOR:
Red

CLASSIFIED:
NP

BREEDER:
H. T. CHAPMAN

	**CF SUGAR BRITCHES 040	**L2 CAPTAIN SUGAR 12/02
V-SEVEN 706/17 DNA 42816109916		**OASIS 655
	COLLIER FARMS 711/1	***FUSION 578/3
		*COLLIER FARMS 479/9
	COLLIER FARMS 620/9	LOGAN 62M27
HT CHAPMAN 5127 5127 DNA US9001329358		TIGER MANIA 109/05
	HT CHAPMAN 116/0 116/0	HUGH T. CHAPMAN 24/7 24/7
		H.T. CHAPMAN 42/2 42/2

INDIVIDUAL PERFORMANCE RECORDS							
RATIO	BW	WW	YW	SCROTAL	REA	%IMF	RIB FAT
CONTEMP.	NA	103	105.5		NA	NA	NA
ADJ. TRAIT	NA	34	30	NA	NA	NA	NA

EXPECTED PROGENY DIFFERENCES										ULTRASOUND EPDs		INDEXES	
EPD	CED	BW	WW	YW	MILK	TM	CEM	SC	REA	MB	FT	\$T	\$M
ACC	2.54	1.3	18	37	11	19.903	2.83	0.04	-0.16	-0.07	-0.027	62.96	10.58
	0	0	0	0	0	NA	0	0	0	0	0		

18

OPEN HEIFER

CONSIGNOR: Hans Wittenburg

HW 2204

BBU NO.:
C1173737

I.D.:
2204

BIRTH:
10/5/22

COLOR:
Red

CLASSIFIED:
NP

BREEDER:
WITTENBURG

	CF RIPTIDE 875/3	***TABASCO 3018K10
CF 741/0 741/0 DNA 101819025532		*CF RAQUEL 933/9
	JT KOALA BEAR JT 59	CF SUGAR BEAR 933
		CLARK JONES 8705
	CAPTAIN B 6236	SEEKER 16/4
HW 0116 0116 DNA 31819067343		FOUR B RANCH 9272
	L TWO RANCH 32/17	L2 MAX L2 139/09
		FOREVER SUGAR 54/10

A big, strong Riptide granddaughter that is very angular. This bull is doing a good job for us. Lifetime Member.

INDIVIDUAL PERFORMANCE RECORDS							
RATIO	BW	WW	YW	SCROTAL	REA	%IMF	RIB FAT
CONTEMP.	NA	102	NA		NA	NA	NA
ADJ. TRAIT	NA	9	NA	NA	NA	NA	NA

EXPECTED PROGENY DIFFERENCES										ULTRASOUND EPDs		INDEXES	
EPD	CED	BW	WW	YW	MILK	TM	CEM	SC	REA	MB	FT	\$T	\$M
ACC	3.4	0.2	22	34	7	18.229	2.75	0.05	-0.27	-0.02	-0.016	59.4	15.18
	0	0	0	0	0	NA	0	0	0	0	0		

Open heifers lots 1-25 are listed in age order.

19

OPEN HEIFER

CONSIGNOR: Golden Meadows Ranch, LLC

GMR MS 875 DNA NE02971904 SV

BBU NO.:
C1175743

I.D.:
875

BIRTH:
10/5/22

COLOR:
Red Mottle Underline

CLASSIFIED:
NP

BREEDER:
GOLDEN MEADOWS RANCH LLC

**CF SUGAR BRITCHES 040	**L2 CAPTAIN SUGAR 12/02
CF CORTEZ 374/5 DNA NE01727761	**OASIS 655
LOGAN'S BENGAL BABY 134/0	*LOGAN 62M27
	***BENGAL BABY 93/05
SEEKER 16/4	L2 CAPTAIN SUGAR 12/02
HW VICTORIA ISA 1072	MISS JUDY ISA TEN 10/1
	CF ADRENALINE 170
BAILEY FARM BF 1044	VICTORIAN SUGAR 6/06

INDIVIDUAL PERFORMANCE RECORDS							
RATIO	BW	WW	YW	SCROTAL	REA	%IMF	RIB FAT
CONTEMP.	17	2	2		NA	NA	NA
ADJ. TRAIT	71	663	956	NA	NA	NA	NA

EXPECTED PROGENY DIFFERENCES										ULTRASOUND EPDs			INDEXES		
	CED	BW	WW	YW	MILK	TM	CEM	SC	REA	MB	FT	\$T	\$M	\$FE	
EPD	2.63	1	24	38	9	20.761	2.52	0.24	-0.09	-0.02	-0.018	64.92	16.6	9.48	
ACC	0.32	0.5	0	0	0	NA	0.18	0	0	0	0				

20

OPEN HEIFER

CONSIGNOR: Donald Kasper

DRK 80 DNA 62521003332

POLLED

BBU NO.:
C1169970

I.D.:
80

BIRTH:
9/24/22

COLOR:
Roan

CLASSIFIED:
NP

BREEDER:
KASPER

***LOGAN 62M27	QUASAR 991
RHR 7676 DNA US400776952	JEZABELLE 62J8
JT JACK'S QUEEN JT3715	HIGH VELOCITY 61/11
	CATCHIN A DREAM 1140
BAD JACK 54/5	BLACK JACK 21
BAD 1202/8	BAD 615/2
	BRYAN RANCH 98/0
BAD 222/2	RICO 33/6

INDIVIDUAL PERFORMANCE RECORDS							
RATIO	BW	WW	YW	SCROTAL	REA	%IMF	RIB FAT
CONTEMP.	2	2	2		NA	NA	NA
ADJ. TRAIT	76	556	781	NA	NA	NA	NA

EXPECTED PROGENY DIFFERENCES									ULTRASOUND EPDs			INDEXES		
EPD	CED	BW	WW	YW	MILK	TM	CEM	SC	REA	MB	FT	\$T	\$M	\$FE
ACC	3.53	0.6	16	28	8	15.768	3.14	0.1	-0.22	-0.05	-0.03	48.78	10.95	10.73
	0.31	0.42	0	0	0	NA	0.18	0	0	0	0			

21

OPEN HEIFER

CONSIGNOR: Gary & Abradella Halepeska

DHL 267

BBU NO.:
C1176817

I.D.:
267

BIRTH:
9/21/22

COLOR:
Red

CLASSIFIED:
NP

BREEDER:
HALEPESKA

***LOGAN 62M27	QUASAR 991
TEXAS LPT 415/0 DNA US400107616	JEZABELLE 62J8
PENELOPE 293J11	*PAINTED TIGER 3-390
	**LADY VICTORIA 236
SUMMIT 5306 5306	J & K 1001 1001
DHL 070 070	M & M CATTLE COMPANY 0714
	CF 204/5 204/5
HALEPESKA 865	HALEPESKA 340

INDIVIDUAL PERFORMANCE RECORDS							
RATIO	BW	WW	YW	SCROTAL	REA	%IMF	RIB FAT
CONTEMP.	6	6	NA		NA	NA	NA
ADJ. TRAIT	73	589	NA	NA	NA	NA	NA

EXPECTED PROGENY DIFFERENCES										ULTRASOUND EPDs			INDEXES		
EPD	CED	BW	WW	YW	MILK	TM	CEM	SC	REA	MB	FT	\$T	\$M	\$FE	
ACC	3.16	0.5	23	35	7	18.7915	3.09	0.27	0.04	0.03	-0.029	61.13	16.74	7.41	
	0.16	0.47	0.46	0.36	0.21	NA	0.05	0.26	0.28	0.27	0.26				

Open heifers lots 1-25 are listed in age order.

22 OPEN HEIFER

CONSIGNOR: H.T. (Tim) Chapman

HTC 315

BBU NO.: C1172162 I.D.: 315 BIRTH: 9/20/22 COLOR: Red CLASSIFIED: NP BREEDER: H. T. CHAPMAN

CFRIPTIDE 875/3 ***TABASCO 3018K10
CF 712/8 712/8 DNA 41318119469 *CF RAQUEL 933/9
*CF 568/1568/1 *FOUNDATION 712/712
CF 101/0 101/0 ***BETTY'S LAST 45/1
HT CHAPMAN 654 654 DNA US9001686508 LOGAN 62M27
HUGH T CHAPMAN 115/8 115/8 TIGER JOY 02-96
MARINER 98/1
H.T. CHAPMAN 7/3 7/3

INDIVIDUAL PERFORMANCE RECORDS									EXPECTED PROGENY DIFFERENCES									ULTRASOUND EPDs				INDEXES		
RATIO	BW	WW	YW	SCROTAL	REA	%IMF	RIB FAT	RUMP FAT	EPD	CED	BW	WW	YW	MILK	TM	CEM	SC	REA	MB	FT	\$T	\$M	\$FE	
CONTEMP.	NA	113	100.7		NA	NA	NA	NA		NA	2.07	1.2	31	38	10	25.0015	2.81	0.37	0	-0.29	-0.042	63.61	27.05	7.95
ADJ. TRAIT	NA	615	785		NA	NA	NA	NA		NA	0	0	0	0	0	NA	0	0	0	0	0			

23 OPEN HEIFER

CONSIGNOR: Arrowhead Ranch, Bob & Bonnie Siddons

SIDDONS 297

BBU NO.: C1168388 I.D.: 297 BIRTH: 9/19/22 COLOR: Red Mottle Underline CLASSIFIED: NP BREEDER: SIDDONS

**CF SUGAR BRITCHES 040 **L2 CAPTAIN SUGAR 12/02
HDHMYTOWN 1126 DNA NE01800395 **OASIS 655
ABLUCEYTOWNAB12113 CJS MOTOWN 412
INFINITE LUCEY 9/07
SIDDONS 4013 SIDDONS 215
SIDDONS 206
SIDDONS 7914 CF KING LOGAN 445/8
SIDDONS 214

INDIVIDUAL PERFORMANCE RECORDS									EXPECTED PROGENY DIFFERENCES								ULTRASOUND EPDs				INDEXES		
RATIO	BW	WW	YW	SCROTAL	REA	%IMF	RIB FAT	RUMP FAT	EPD	CED	BW	WW	YW	MILK	TM	CEM	SC	REA	MB	FT	\$T	\$M	\$FE
CONTEMP.	104.5	107	NA		NA	NA	NA	NA	NA	3.82	0.3	22	41	8	19.5035	2.64	0.26	0.02	-0.06	-0.028	70.89	12.9	12.45
ADJ. TRAIT	65	545	NA		NA	NA	NA	NA	NA	0.05	0.18	0.18	0.17	0.1	NA	0.02	0.11	0.14	0.15	0.13			

24 OPEN HEIFER

CONSIGNOR: Schneider Beefmasters

SCHNEI 2/253

POLLED

BBU NO.: C1172448 I.D.: 2/253 BIRTH: 9/6/22 COLOR: Red CLASSIFIED: NP BREEDER: SCHNEIDER

STARFIRE 26-1 BONFIRE 8038
SCHNEIDER BEEFMASTERS 1/4 **LEGEND'S LADY 99/1
TS049049 GUAJOLOTE 731
MISS STARLET 43/5
MULTIPLE SIRE
VIOLETA 13-91 3-91
VIOLETA 06-168 6-168
VIOLETA RANCH 0-256

INDIVIDUAL PERFORMANCE RECORDS									EXPECTED PROGENY DIFFERENCES									ULTRASOUND EPDs				INDEXES		
	BW	WW	YW	SCROTAL	REA	%IMF	RIB FAT	RUMP FAT	EPD	CED	BW	WW	YW	MILK	TM	CEM	SC	REA	MB	FT	\$T	\$M	\$FE	
RATIO	96.3	NA	NA		NA	NA	NA	NA	NA		3.06	0.3	15	31	11	18.1857	2.3	0.06	0.08	-0.04	-0.029	54.28	10.59	22.93
CONTEMP.	24	NA	NA		NA	NA	NA	NA	NA		0	0	0	0	0	NA	0	0	0	0	0			
ADJ. TRAIT	74	NA	NA		NA	NA	NA	NA	NA		0	0	0	0	0	NA	0	0	0	0	0			

Open heifers lots 1-25 are listed in age order.

25 OPEN HEIFER

CONSIGNOR: Lazy P Ranch, Joe & Dee Poses

PLP 2722

BBU NO.: C1160418 I.D.: 2722 BIRTH: 9/1/22 COLOR: Red CLASSIFIED: NP BREEDER: POSES LAZY P RANCH

	CF PENDLETON 743/4 743/4	RED EAGLE 3289
PLP PENDLE SON 518		HS HEAVENLY HATTIE 62T14
	RANCHO TRES HIJOS LP18/3	COLONEL TOM 31/0
		RANCHO TRES HIJOS LP 13/9
PLP PENDLE SON 518		CF PENDLETON 743/4 743/4
PLP 5020 5020		RANCHO TRES HIJOS LP 18/3
		PLP KID SUGAR 72/13
PLP 4318 4318		PLP 113 113

INDIVIDUAL PERFORMANCE RECORDS							
RATIO	BW	WW	YW	SCROTAL	REA	%IMF	RIB FAT
CONTEMP.	5	NA	NA		NA	NA	NA
ADJ. TRAIT	68	NA	NA	NA	NA	NA	NA

EXPECTED PROGENY DIFFERENCES												ULTRASOUND EPDs			INDEXES	
EPD	CED	BW	WW	YW	MILK	TM	CEM	SC	REA	MB	FT	\$T	\$M	\$FE		
ACC	0.15	0.41	0	0	0	NA	0.02	0	0	0	0					

26 OPEN HEIFER

CONSIGNOR: Halepeska Cattle Company, Jennifer & Brian Hahn

JBH GOLD RUSH 201

DEHORND

BBU NO.: C1159395 I.D.: 201 BIRTH: 1/19/22 COLOR: Red CLASSIFIED: NP BREEDER: HALEPESKA CATTLE COMPANY

	CF CORTEZ 374/5	**CF SUGAR BRITCHES 040
GMR MR 520 520		**LOGAN'S BENGAL BABY 134/0
	ANS INFORRA 165	T5 INFO TOO 512-3
		T5 FARRAH'S ACE 527-3
BOIS D'ARC 19/8		LBAR 5502 5502
LAMORITA 310/13		BOIS D'ARC 51/1
	LM SAM'S LUCY 74/7	SENR SAMSON 37/3
		SEVEN-CANDERSON CATTLE 789

Mrs. Gold Rush is a bred heifer sired by a Golden Meadows bull, C 1118197, Gold Britches. This young heifer was A.I.'d to Bravado, C 1073659 on 6-17-23. Brocks Gold, C 1126864, a known low birth weight bull was used for cleanup. Either way this calf will surely make a great addition to your herd. Mrs. Gold Rush will carry on great maternal traits with her dam now having 9 consecutive calves!!! Take home a good one!!!

INDIVIDUAL PERFORMANCE RECORDS							
RATIO	BW	WW	YW	SCROTAL	REA	%IMF	RIB FAT
CONTEMP.	1	1	1		1	1	1
ADJ. TRAIT	82	542	568	NA	7.62	2.17	0.09

EXPECTED PROGENY DIFFERENCES												ULTRASOUND EPDs			INDEXES	
EPD	CED	BW	WW	YW	MILK	TM	CEM	SC	REA	MB	FT	\$T	\$M	\$FE		
ACC	0.08	0.27	0.27	0.21	0.11	NA	0.03	0.1	0.16	0.16	0.14					

27 BRED HEIFER

CONSIGNOR: Gary & Abradella Halepeska

DHL 209

BBU NO.: C1163159 I.D.: 209 BIRTH: 1/23/22 COLOR: Red CLASSIFIED: NP BREEDER: HALEPESKA

	**CF SUGAR BRITCHES 040	**L2 CAPTAIN SUGAR 12/02
KNOCKOUT 88/13 DNA 31815095095		**OASIS 655
	KNOCKOUT ANNA 52/11	L2 CAPTAIN JACK 43/07
		KNOCK OUT SUGAR 6/09
CF BROCK 450/3 450/3		VISION 905 905/7
HALEPESKA 964		RED ESSENCE 129/07
		*ENERGIZER 45/97
HALEPESKA 799		HALEPESKA 415

Check out this Knockout daughter. She is bred to Brock's Gold, C 1126864, an outstanding bull for first calf heifers. Don't miss this opportunity. 209's dam will have her third consecutive calf this year.

INDIVIDUAL PERFORMANCE RECORDS							
RATIO	BW	WW	YW	SCROTAL	REA	%IMF	RIB FAT
CONTEMP.	5	3	2		2	2	2
ADJ. TRAIT	66	588	600	NA	7.34	1.79	0.11

EXPECTED PROGENY DIFFERENCES												ULTRASOUND EPDs			INDEXES	
EPD	CED	BW	WW	YW	MILK	TM	CEM	SC	REA	MB	FT	\$T	\$M	\$FE		
ACC	0.16	0.47	0.46	0.44	0.16	NA	0.04	0.23	0.4	0.44	0.38					

28

BRED HEIFER

CONSIGNOR: Gary & Abradella Halepeska

DHL 212

BBU NO.: C1163161 I.D.: 212 BIRTH: 1/31/22 COLOR: Red CLASSIFIED: NP BREEDER: HALEPESKA

	CF CORTEZ 374/5	**CF SUGAR BRITCHES 040
GMR MR 520 520		**LOGAN'S BENGAL BABY 134/0
	ANS INFORRA 165	T5 INFO TOO 512-3
		T5 FARRAH'S ACE 527-3
	CF ATOMIC POWER 652/3	FUSION 578/3
HALEPESKA 595		PRISSEY II 7296
	HALEPESKA 436	***L BAR 5502 5502
		*HALEPESKA 276

Check out this solid heifer. She is bred to Brock's Gold, C 1126864, an outstanding bull for first calf heifers. 212's dam just had her 7th consecutive calf showing excellent fertility. Buy with confidence!

INDIVIDUAL PERFORMANCE RECORDS								
RATIO	BW	WW	YW	SCROTAL	REA	%IMF	RIB FAT	RUMP FAT
91.8	100	NA			105.9	129.3	110	93.8
CONTEMP.	5	2	2		2	2	2	2
ADJ. TRAIT	78	590	643	NA	7.23	2.38	0.11	0.15

EXPECTED PROGENY DIFFERENCES									ULTRASOUND EPDs			INDEXES		
	CED	BW	WW	YW	MILK	TM	CEM	SC	REA	MB	FT	\$T	\$M	\$FE
EPD	0.23	2.2	31	50	8	23.7155	1.76	0.5	0.15	0.13	-0.02	89.08	17.04	13.68
ACC	0.15	0.44	0.41	0.36	0.14	NA	0.04	0.15	0.34	0.39	0.32			

29

THREE-ON-THE-GROUND

CONSIGNOR: Diamond M, Dave Moore

BBU NO.: C1097613 I.D.: 137-8 BIRTH: 12/1/17 COLOR: Red CLASSIFIED: NP BREEDER: DIAMOND M

INDIVIDUAL PERFORMANCE RECORDS								
RATIO	BW	WW	YW	SCROTAL	REA	%IMF	RIB FAT	RUMP FAT
NA	99	NA			97.5	92.4	65	73.7
CONTEMP.	NA	7	1		5	5	5	5
ADJ. TRAIT	NA	538	755	NA	8.31	2.93	0.13	0.28

EXPECTED PROGENY DIFFERENCES										ULTRASOUND EPDs			INDEXES	
	CED	BW	WW	YW	MILK	TM	CEM	SC	REA	MB	FT	\$T	\$M	\$FE
EPD	2.69	0.9	15	35	14	21.7885	2.84	-0.05	-0.04	-0.11	-0.046	59.66	10.57	17.33
ACC	0.1	0.35	0.47	0.35	0.31	NA	0.07	0.17	0.44	0.5	0.42			

LOT 29A - BULL CALF AT SIDE

DMR 361

BBU NO.: C1177598 I.D.: 361 BIRTH: 3/12/23 COLOR: Red
CLASSIFIED: NP BREEDER: DIAMOND M

INDIVIDUAL PERFORMANCE RECORDS								
RATIO	BW	WW	YW	SCROTAL	REA	%IMF	RIB FAT	RUMP FAT
100.9	103	NA			NA	NA	NA	NA
CONTEMP.	32	21	NA		NA	NA	NA	NA
ADJ. TRAIT	70	637	NA	NA	NA	NA	NA	NA

EXPECTED PROGENY DIFFERENCES									ULTRASOUND EPDs			INDEXES		
	CED	BW	WW	YW	MILK	TM	CEM	SC	REA	MB	FT	\$T	\$M	\$FE
EPD	3.41	0.5	19	32	11	20.885	3.09	0.12	-0.13	-0.03	-0.035	55.62	16.83	9.28
ACC	0	0	0	0	0	NA	0	0	0	0				

LOT 29B - HEIFER CALF AT SIDE

DMR 137/4

BBU NO.: C1178874 I.D.: 137/4 BIRTH: 2/15/24 COLOR: Red
CLASSIFIED: NP BREEDER: DIAMOND M

INDIVIDUAL PERFORMANCE RECORDS								
RATIO	BW	WW	YW	SCROTAL	REA	%IMF	RIB FAT	RUMP FAT
NA	NA	NA			NA	NA	NA	NA
CONTEMP.	1	NA	NA		NA	NA	NA	NA
ADJ. TRAIT	75	NA	NA	NA	NA	NA	NA	NA

EXPECTED PROGENY DIFFERENCES										ULTRASOUND EPDs			INDEXES		
EPD	CED	BW	WW	YW	MILK	TM	CEM	SC	REA	MB	FT	\$T	\$M	\$FE	
4	0.0	16	32	12	20	3	0.03	-0.07	-0.04	-0.04	56.35	12.80	NA		
ACC	0.10	0.19	0.21	0.19	0.12	NA	0.06	0.12	0.20	0.22	0.20				

Bull calf at side sired by Rambo Two grandson.

30

THREE-IN-ONE

CONSIGNOR: Diamond M, Dave Moore

DIAMOND M 60-7

POLLED

BBU NO.:
C1083102I.D.:
60-7BIRTH:
2/15/17COLOR:
Red White UnderlineCLASSIFIED:
NPBREEDER:
DIAMOND M

INDIVIDUAL PERFORMANCE RECORDS								
RATIO	BW	WW	YW	SCROTAL	REA	%IMF	RIB FAT	RUMP FAT
CONTEMP.	NA	NA	NA		NA	NA	NA	NA
ADJ. TRAIT	NA	NA	NA	NA	NA	NA	NA	NA

EXPECTED PROGENY DIFFERENCES												ULTRASOUND EPDs		INDEXES		
EPD	CED	BW	WW	YW	MILK	TM	CEM	SC	REA	MB	FT	\$T	\$M	\$FE		
ACC	0.09	0.31	0.33	0.3	0.28	NA	0.07	0.11	0.3	0.33	0.28					

LOT 30A - HEIFER CALF AT SIDE

DMR 362 • POLLED

BBU NO.:
C1177599I.D.:
362BIRTH:
4/11/23COLOR:
RedCLASSIFIED:
NPBREEDER:
DIAMOND M

TANK 376 376

CF 288/7 288/7 DNA US400797665

SWEET OASIS 941

CF 555/3 555/3

DIAMOND M 60-7

DIAMOND M 35-1

*DOUBLE L 7008

*FIVE V TANKS MOMMA VINSON 934 934

**L2 CAPTAIN SUGAR 12/02

**OASIS 655

CF 127/0 127/0

MM641 M641

COLLINS 113-5

SIDDON'S 2036

Polled heifer calf at side. Cow is bred back 8 months to Lowery 1/182, a Habanero grandson.

INDIVIDUAL PERFORMANCE RECORDS								
RATIO	BW	WW	YW	SCROTAL	REA	%IMF	RIB FAT	RUMP FAT
CONTEMP.	96.8	109	NA		NA	NA	NA	NA
ADJ. TRAIT	70	584	NA	NA	NA	NA	NA	NA

EXPECTED PROGENY DIFFERENCES												ULTRASOUND EPDs		INDEXES		
EPD	CED	BW	WW	YW	MILK	TM	CEM	SC	REA	MB	FT	\$T	\$M	\$FE		
ACC	0	0	0	0	0	NA	0	0	0	0	0					

31

BRED HEIFER

CONSIGNOR: Hans Wittenburg

HW 252

BBU NO.:
C1159300I.D.:
252BIRTH:
3/24/22COLOR:
RedCLASSIFIED:
NPBREEDER:
WITTENBURG

CF BROCK 450/3 450/3	**VISION 905 905/7
CF BROCK'S BRICK 817/8 DNA 41318118693	RED ESSENCE 129/07
*JT MADAM SECRETARY 659	**L2 CAPTAIN SUGAR 12/02
	**OASIS 655
JACK-O 328/5	BLACK JACK 21
LAMORITA 311/13	BAD 615/2
LM CUERO'S LINDA 719/7	CUERO GUERO 171-3
	LM ANDY CHERO 521/1

Take a look at what femininity looks like on a very nice Brocks Brick heifer. This heifer should make an excellent cow and is bred to our Troubador son out of the great Bebe cow at Collier Farms, C 1148154. Lifetime Member.

INDIVIDUAL PERFORMANCE RECORDS								
RATIO	BW	WW	YW	SCROTAL	REA	%IMF	RIB FAT	RUMP FAT
CONTEMP.	NA	NA	100		100	100	100	100
ADJ. TRAIT	NA	NA	657	NA	8.4	3.28	0.27	0.33

EXPECTED PROGENY DIFFERENCES												ULTRASOUND EPDs		INDEXES		
EPD	CED	BW	WW	YW	MILK	TM	CEM	SC	REA	MB	FT	\$T	\$M	\$FE		
ACC	0.05	0.21	0.29	0.37	0.13	NA	0.02	0.15	0.39	0.46	0.38					

32

OPEN HEIFER

CONSIGNOR: Hans Wittenburg

HW 2206

BBU NO.:
C1173739I.D.:
2206BIRTH:
11/2/22COLOR:
RedCLASSIFIED:
NPBREEDER:
WITTENBURG

SEEKER 16/4	**L2 CAPTAIN SUGAR 12/02
CAPTAIN B 6236 DNA 951895399	MISS JUDY IS ATEN 10/1
FOUR B RANCH 9272	L2 CAPTAIN JACK 43/07
	BELLA ROUGE 7111
KING PIN BF 950	SPARTACUS 86/653
SOUTH OAKS 1175	APHRODITE 852
LUCEY BABY 868	L2 CAPTAIN LUCEY 116/01
	BABY FACE 343/2

This heifer's sire, Captain B is deceased now but was probably the best looking bull we have ever raised. Her King Pin dam has a lot of good things about her. Lifetime Member.

INDIVIDUAL PERFORMANCE RECORDS								
RATIO	BW	WW	YW	SCROTAL	REA	%IMF	RIB FAT	RUMP FAT
CONTEMP.	NA	104	NA		NA	NA	NA	NA
ADJ. TRAIT	NA	591	NA	NA	NA	NA	NA	NA

EXPECTED PROGENY DIFFERENCES												ULTRASOUND EPDs		INDEXES		
EPD	CED	BW	WW	YW	MILK	TM	CEM	SC	REA	MB	FT	\$T	\$M	\$FE		
ACC	0	0	0	0	0	NA	0	0	0	0	0					

33

OPEN HEIFER

CONSIGNOR: Lazy P Ranch, Joe & Dee Poses

PLP 3222

BBU NO.:
C1161256I.D.:
3222BIRTH:
8/14/22COLOR:
RedCLASSIFIED:
NPBREEDER:
TAYLOR GOLDMAN

CF PENDLETON 743/4 743/4

RED EAGLE 3289

PLP PENDLESON 518

HS HEAVENLY HATTIE 62T14

RANCHO TRES HIJOS LP18/3

COLONEL TOM 31/0

GRAND INFINITY L28

RANCHO TRES HIJOS LP 13/9

BZG MISS PENELOPE 102

INFINITY 120/96

MISS LORELEI 418

MISS KITY 530

KNOCKOUT 88/13

MISS CHARLOTTE 316

INDIVIDUAL PERFORMANCE RECORDS

RATIO	BW	WW	YW	SCROTAL	REA	%IMF	RIB FAT	RUMP FAT
111.3	NA	NA	NA		NA	NA	NA	NA
CONTEMP.	5	NA	NA		NA	NA	NA	NA
ADJ. TRAIT	60	NA	NA	NA	NA	NA	NA	NA

EXPECTED PROGENY DIFFERENCES

ULTRASOUND EPDs

INDEXES

EPD	CED	BW	WW	YW	MILK	TM	CEM	SC	REA	MB	FT	\$T	\$M	\$FE
ACC	0.15	0.4	0	0	0	NA	0.02	0	0	0	0			

34

BRED HEIFER

CONSIGNOR: H.T. (Tim) Chapman

HTC 252

BBU NO.:
C1160661I.D.:
252BIRTH:
1/20/22COLOR:
RedCLASSIFIED:
NPBREEDER:
H. T. CHAPMAN

***LOGAN 62M27

QUASAR 991

CF 325/4 325/4 DNA US400344523

JEZABELLE 62J8

4C CLASSIC BEAUTY 607-9

***CLASSIC COTTON 89/135

CF FUSED VISION 327/4

*HILLTOP RANCH 928/0

HT CHAPMAN 867 867

VISION 905 905/7

H.T. CHAPMAN 487 487

CF 938/9 938/9

CF 590/1 590/1

H.T. CHAPMAN 3/1 3/1

Bred to 389/1, C 1149980, a Bravado son by a Fusion daughter, low birth weight sire.

INDIVIDUAL PERFORMANCE RECORDS

RATIO	BW	WW	YW	SCROTAL	REA	%IMF	RIB FAT	RUMP FAT
NA	106	NA			NA	NA	NA	NA
CONTEMP.	NA	27	NA		NA	NA	NA	NA
ADJ. TRAIT	NA	518	NA	NA	NA	NA	NA	NA

EXPECTED PROGENY DIFFERENCES

ULTRASOUND EPDs

INDEXES

EPD	CED	BW	WW	YW	MILK	TM	CEM	SC	REA	MB	FT	\$T	\$M	\$FE
ACC	0.06	0.24	0.46	0.36	0.2	NA	0.03	0.19	0.24	0.23	0.21			

35

THREE-IN-ONE

CONSIGNOR: Sandra & Elton Lieke

BCE 1113/1

BBU NO.:
C1149308I.D.:
1113/1BIRTH:
11/13/21COLOR:
Red Mottle UnderlineCLASSIFIED:
NPBREEDER:
BCE

INDIVIDUAL PERFORMANCE RECORDS

RATIO	BW	WW	YW	SCROTAL	REA	%IMF	RIB FAT	RUMP FAT
104.4	97	99.5			101.2	127	114.3	100
CONTEMP.	3	3	3		3	3	3	3
ADJ. TRAIT	61	457	657	NA	8.27	3.53	0.24	0.27

EXPECTED PROGENY DIFFERENCES

ULTRASOUND EPDs

INDEXES

EPD	CED	BW	WW	YW	MILK	TM	CEM	SC	REA	MB	FT	\$T	\$M	\$FE
ACC	0.16	0.48	0.46	0.43	0.17	NA	0.04	0.17	0.42	0.47	0.4			

LOT 35A - HEIFER CALF AT SIDE

BCE 1225/3

BBU NO.:
C1177111I.D.:
1225/3BIRTH:
12/25/23COLOR:
Red PaintCLASSIFIED:
NPBREEDER:
BCE

Bred to CF 455/9, C 1131719.

SCHNEIDER 0481 0481

DWIGHT RAMPLEY 404

CF 455/9 455/9 DNA 41318119573

FRENZEL 4115

*LOGAN JOY 812/8

***LOGAN 62M27

L247/17 47/17

TIGER JOY 02-96

BCE 1113/1 1113/1

PRODIGY L2 161/13 161/13

RED HOLLOW 136/0

SUPREME LADY 153/13

SNOW MAKER 4336

RED HOLLOW 873

INDIVIDUAL PERFORMANCE RECORDS

RATIO	BW	WW	YW	SCROTAL	REA	%IMF	RIB FAT	RUMP FAT
1	NA	NA	NA		NA	NA	NA	NA
CONTEMP.	1	NA	NA		NA	NA	NA	NA
ADJ. TRAIT	64	NA	NA	NA	NA	NA	NA	NA

EXPECTED PROGENY DIFFERENCES

ULTRASOUND EPDs

INDEXES

EPD	CED	BW	WW	YW	MILK	TM	CEM	SC	REA	MB	FT	\$T	\$M	\$FE
ACC	0.12	0.23	0.22	0.21	0.12	NA	0.06	0.15	0.2	0.22	0.2			

36

OPEN HEIFER

CONSIGNOR: Saundra & Elton Lieke

BCE 1013/2

BBU NO.: C1163861 I.D.: 1013/2 BIRTH: 10/13/22 COLOR: Red CLASSIFIED: NP BREEDER: BCE

SCHNEIDER 0481 0481	DWIGHT RAMPLEY 404
CF 455/9 455/9 DNA 41318119573	FRENZEL 4115
*LOGANJOY812/8	***LOGAN 62M27
	TIGERJOY 02-96
WALKER RED 502 502	INFINITY 120/96
BCE 827/4 827/4	**OASIS 655
SIDDONS 291	HILLTOP RANCH 62-08
	COLLIER FARMS 641/9

INDIVIDUAL PERFORMANCE RECORDS									EXPECTED PROGENY DIFFERENCES									ULTRASOUND EPDs				INDEXES		
RATIO	BW	WW	YW	SCROTAL	REA	%IMF	RIB FAT	RUMP FAT	EPD	CED	BW	WW	YW	MILK	TM	CEM	SC	REA	MB	FT	\$T	\$M	\$FE	
CONTEMP.	100	102	NA		NA	NA	NA	NA		NA	3.67	0.5	24	40	9	20.8865	2.72	0.2	-0.1	0.04	-0.023	69.9	16.44	12.64
ADJ. TRAIT	62	568	NA		NA	NA	NA	NA		NA	0.16	0.43	0.41	0.31	0.19	NA	0.05	0.21	0.25	0.25	0.23			

37

OPEN HEIFER

CONSIGNOR: Three Bar K, Kolton Plant

3 BARK K 1213/2

BBU NO.: C1164575 I.D.: 1213/2 BIRTH: 12/13/22 COLOR: Red CLASSIFIED: NP BREEDER: THREE BAR K

SCHNEIDER 0481 0481	DWIGHT RAMPLEY 404
CF 455/9 455/9 DNA 41318119573	FRENZEL 4115
*LOGANJOY812/8	***LOGAN 62M27
	TIGERJOY 02-96
SUGAR JACK 10/12 10/12	L2 CAPTAIN JACK 43/07
3-K 56/4 56/4	L TWO RANCH 8/04
**ANGEL 1001/6	NEW BRAUNFELS 19/8
	BCE 4234

INDIVIDUAL PERFORMANCE RECORDS									EXPECTED PROGENY DIFFERENCES										ULTRASOUND EPDs			INDEXES				
RATIO	BW	WW	YW	SCROTAL	REA	%IMF	RIB FAT	RUMP FAT	EPD	CED	BW	WW	YW	MILK	TM	CEM	SC	REA	MB	FT	\$T	\$M	\$FE			
CONTEMP.	1	1	NA		NA	NA	NA	NA		NA	ACC	0.15	0.42	0.38	0.29	0.17	NA	0.04	0.19	0.22	0.22	0.19		50.59	7.32	12.89
ADJ. TRAIT	65	514	NA		NA	NA	NA	NA		NA																

38

BRED/EXPOSED HEIFER

CONSIGNOR: Santa Ana Ranch Invts, LLC, Dr. Alvaro Restrepo

SAR 22077 SUGAR TIDE 22077

POLLED

BBU NO.: C1174627 I.D.: 22077 BIRTH: 6/7/22 COLOR: Red CLASSIFIED: NP BREEDER: C & A BEEFMASTERS

CF RIPTIDE 875/3	***TABASCO 3018K10
ROLL TIDE 320	*CF RAQUEL 933/9
MISS CJ 10/1610/16	CF DREAM CATCHER 914
	*CJ'S DIAMOND OF SOUL 509
BAILEY FARM BF1134	CF ADRENALINE 170
CAB BAILEY'S SUGAR 20-1	LUCEY BABY 868
C & A BEEFMASTERS 16-10	IMPACT 474
	C & A BEEFMASTERS 12-6

Red, polled and pasture raised heifer. Gentle with a weaning weight of 618 lbs. and a 505 day weight of 1,180 lbs. Missed ultrasound evaluation by a few days. Excellent pedigree and EPDs. Top quality heifer. Exposed to CF Red Troubador, C 1134122.

INDIVIDUAL PERFORMANCE RECORDS									EXPECTED PROGENY DIFFERENCES										ULTRASOUND EPDs			INDEXES		
	BW	WW	YW	SCROTAL	REA	%IMF	RIB FAT	RUMP FAT	EPD	CED	BW	WW	YW	MILK	TM	CEM	SC	REA	MB	FT	\$T	\$M	\$FE	
RATIO	106.9	103	NA		NA	NA	NA	NA	NA	ACC	3.21	0.1	34	50	7	24.56	2.66	0.49	-0.17	-0.12	-0.036	85.68	24.2	11.45
CONTEMP.	18	5	NA		NA	NA	NA	NA	NA		0	0	0	0	0	NA	0	0	0	0	0			
ADJ. TRAIT	76	618	NA		NA	NA	NA	NA	NA		0	0	0	0	0	NA	0	0	0	0	0			

39

FOUR-IN-ONE

CONSIGNOR: Las Pintas, Francisco Chapa

JULIE

BBU NO.:
C1128833I.D.:
822BIRTH:
1/31/20COLOR:
Red Mottle UnderlineCLASSIFIED:
NPBREEDER:
PSENCIK

**L2 CAPTAIN SUGAR 12/02	**INFINITY 120/96
**CF SUGAR BRITCHES 040 DNA US 4003	**SUGAR ANN 45/6
**OASIS 655	**CAVALIER 19/5
	**SEX LIFE 388
**SPARTACUS 86/653	**GLADIATOR 8/36
VANN 2010 DNA US 400002601 PV	**DREMLADY 2C 9-77
VANNA 2000 45/00	*PHANTOM WARRIOR 3/254
	**MADAM X 3/293

Cow sells with bred heifer calf at side and is bred back to Chapa Goose 10/19, C 1139361, sire of calf at side.

INDIVIDUAL PERFORMANCE RECORDS								
RATIO	BW	WW	YW	SCROTAL	REA	%IMF	RIB FAT	RUMP FAT
CONTEMP.	100	100	NA		NA	NA	NA	NA
ADJ. TRAIT	71	688	NA	NA	NA	NA	NA	NA

EXPECTED PROGENY DIFFERENCES										ULTRASOUND EPDs		INDEXES		
EPD	CED	BW	WW	YW	MILK	TM	CEM	SC	REA	MB	FT	\$T	\$M	\$FE
ACC	PE	I	I	PE	PE	I	PE	NA	PE	PE	PE			

LOT 39A - BRED HEIFER

LAS PIFWC JULISA 5/22

Bred to McAlesters Difference (polled), C 1146796.

BBU NO.:
C1166549
CLASSIFIED:
NPI.D.:
5/22
BREEDER:
LAS PINTASBIRTH:
4/30/22COLOR:
Red

**MAVERICK 17/557	*SPEAR RANCHES 9020
CHAPA GOOSE 10/19 DNA 9518023228	**MISS TABASCO 929/4 929/4
HILLTOP RANCH 429-5	HILLTOP RANCH 53-07
	HILLTOP RANCH 710-5
**CF SUGAR BRITCHES 040	L2 CAPTAIN SUGAR 12/02
JULIE 822	**OASIS 655
	**SPARTACUS 86/653
VANNA 2010 421	**VANNA 2000 45/00

INDIVIDUAL PERFORMANCE RECORDS								
RATIO	BW	WW	YW	SCROTAL	REA	%IMF	RIB FAT	RUMP FAT
CONTEMP.	100	NA	NA		NA	NA	NA	NA
ADJ. TRAIT	69	NA	NA	NA	NA	NA	NA	NA

EXPECTED PROGENY DIFFERENCES										ULTRASOUND EPDs		INDEXES		
EPD	CED	BW	WW	YW	MILK	TM	CEM	SC	REA	MB	FT	\$T	\$M	\$FE
ACC	0.07	0.23	0	0	0	NA	0.03	0	0	0	0			

40

BRED HEIFER

CONSIGNOR: Las Pintas, Francisco Chapa

LAS PIVICTOR'S DOLL 4/22

DEHORNED

BBU NO.:
C1159072I.D.:
4/22BIRTH:
4/10/22COLOR:
RedCLASSIFIED:
NPBREEDER:
LAS PINTAS

CLASSIC WARRIOR 244/0	HILLTOP RANCH 39-03
VICTOR 2015 R G V L S G C 69/3	COLLINS 18-0
JAIME TADEO VILLARREAL 300/09	PROSKE 182-7/5
	SPARKLER 59/04
JOKER 10/10	MAJIC MAN 4/7
JOKER'S DOLL 2/14	MAGIC GAL 506
CAVALIER'S DOLL 8/6	**CAVALIER 19/5
	GONZALITOZ 02/4

Bred to McAlesters Difference (polled), C 1146796.

INDIVIDUAL PERFORMANCE RECORDS								
RATIO	BW	WW	YW	SCROTAL	REA	%IMF	RIB FAT	RUMP FAT
CONTEMP.	NA	NA	NA		NA	NA	NA	NA
ADJ. TRAIT	NA	NA	NA	NA	NA	NA	NA	NA

EXPECTED PROGENY DIFFERENCES										ULTRASOUND EPDs		INDEXES		
EPD	CED	BW	WW	YW	MILK	TM	CEM	SC	REA	MB	FT	\$T	\$M	\$FE
ACC	0.03	0.09	0	0	0	NA	0.01	0	0	0	0			

41

OPEN HEIFER

CONSIGNOR: Woolman Farms

WFBM 24/2 NOEL 24/2 DNA 62521017120 PV

POLLED

BBU NO.: C1168625	I.D.: 24/2	BIRTH: 12/21/22	COLOR: Red Mottle Underline	CLASSIFIED: NP	BREEDER: WOOLMAN FARM
----------------------	---------------	--------------------	--------------------------------	-------------------	--------------------------

CF NUECES 955/5	***FUSION 578/3
CF CLASSIC NUECES 258/9 DNA 41318119966	XCITED LADY 07/09
4C CLASSIC BEAUTY 607-9	***CLASSIC COTTON 89/135
	*HILLTOP RANCH 928/0
	d N-SYNC 463
FOUR B RANCH 19/14	CASEY CROOKED BAR C FARM 212-2
SWB INFINITY DARLIN' 06818 DNA 9518023695	**INFINITY 120/96
FOUR B RANCH 38/14	COTTAGE FARM 469

Noel is a deep red heifer with a clean underline. Take a good look at this easy-going, feminine beauty. Her sire, Classic Nueces, brings in the great genetics of Fusion and Classic Cotton as well as Excited Lady. On her maternal side she pulls in the genetics of Infinity and N-Sync.

INDIVIDUAL PERFORMANCE RECORDS									EXPECTED PROGENY DIFFERENCES										ULTRASOUND EPDs				INDEXES	
	BW	WW	YW	SCROTAL	REA	%IMF	RIB FAT	RUMP FAT	EPD	CED	BW	WW	YW	MILK	TM	CEM	SC	REA	MB	FT	\$T	\$M	\$FE	
RATIO	96.5	100	NA		NA	NA	NA	NA	NA	ACC	4.31	0.2	24	40	8	19.4385	3.2	0.36	-0.11	0.01	-0.026	69.87	15.02	13.09
CONTEMP.	2	1	1		NA	NA	NA	NA	NA	0.31	0.41	0	0	0	0	NA	0.17	0	0	0				
ADJ. TRAIT	71	620	959		NA	NA	NA	NA	NA															

42

BULL

CONSIGNOR: Catclaw, Ltd., Gilbert W. Ramey

GWR 73/2

BBU NO.: C1173332	I.D.: 73/2	BIRTH: 10/4/22	COLOR: Red	CLASSIFIED: NP	BREEDER: CATCLAW
----------------------	---------------	-------------------	---------------	-------------------	---------------------

CF RIPTIDE 875/3	***TABASCO 3018K10
CF HIGHTIDE 163/9 163/9 DNANE01543343	*CF RAQUEL 933/9
CAIN DAY DREAM 530Z	CF DREAM CATCHER 914
	*MISS CJ 530 530
	RED SUGAR 104/93
**INFINITY 120/96	**VANNA 5660
2G FOREVER A LEGEND 1319	***LOGAN 62M27
LOGAN'S LEGEND 0212	TERREO 1119/3 1119/3

INDIVIDUAL PERFORMANCE RECORDS									EXPECTED PROGENY DIFFERENCES										ULTRASOUND EPDs				INDEXES	
	BW	WW	YW	SCROTAL	REA	%IMF	RIB FAT	RUMP FAT	EPD	CED	BW	WW	YW	MILK	TM	CEM	SC	REA	MB	FT	\$T	\$M	\$FE	
RATIO	NA	100	NA		CONTEMP.	NA	NA	NA	NA		3	0.9	22	33	7	17.639	2.7	0.09	-0.18	-0.05	-0.026	57.81	14.34	10.28
ADJ. TRAIT	NA	661	NA			NA	NA	NA	NA		0	0	0	0	0	NA	0	0	0	0				
						NA	NA	NA	NA															

43

OPEN HEIFER

CONSIGNOR: Catclaw, Ltd., Gilbert W. Ramey

GWR 70/2

BBU NO.: C1173331	I.D.: 70/2	BIRTH: 10/16/22	COLOR: Light Red	CLASSIFIED: NP	BREEDER: CATCLAW
----------------------	---------------	--------------------	---------------------	-------------------	---------------------

**CF SUGAR BRITCHES 040	**L2 CAPTAIN SUGAR 12/02
2D COMPLETE CONTROL 520 DNA NE01364197	**OASIS 655
JACKLIN 94/10	L2 CAPTAIN JACK 43/07
	L2 SIMPLY SUGAR 78/99
	CF SUGAR BEAR 833
TR KODIAK 176/13	PETULA 802/9
HW 910 910	DOCTOR TIGER 830
WITTENBURG 1243	WILMOTH 5/6

Sire of heifer is a full brother to L2 Cimson. Her dam won Reserve Grand Champion Open Heifer at the 2020 Miss South Texas Pageant in Robstown.

INDIVIDUAL PERFORMANCE RECORDS									EXPECTED PROGENY DIFFERENCES										ULTRASOUND EPDs				INDEXES	
RATIO	BW	WW	YW	SCROTAL	REA	%IMF	RIB FAT	RUMP FAT	EPD	CED	BW	WW	YW	MILK	TM	CEM	SC	REA	MB	FT	\$T	\$M	\$FE	
CONTEMP.	NA	99	NA		NA	NA	NA	NA	NA	ACC	2.14	1.8	19	35	6	16	2.75	0.01	-0.18	-0.02	-0.029	61.24	7.26	12.11
ADJ. TRAIT	NA	573	NA		NA	NA	NA	NA	NA		0	0	0	0	0	NA	0	0	0	0				

44

BRED HEIFER

CONSIGNOR: WW Beefmasters, Bill & Sheila Wilson

WW 229 DNA NE02963387 SV

BBU NO.: C1176379 I.D.: 229 BIRTH: 4/14/22 COLOR: Red White Underline CLASSIFIED: NP BREEDER: WW BEEFMASTERS

WPR'S POLLED RED PACKAGE 1506	**CF SUGAR BRITCHES 040
WPR'S RENEGADE 7106 DNA NE01800521	**WPR'S HANNA 35/9
WPR'S SHOWGIRL 1594	WPR'S CAPONE 1333
	WPR'S SHOWTIME 1238
WALKER 261/12	L2 CAPTAIN JACK 43/07
VICTORIAN BELLE 2415	VICTORIAN SUGAR 53/08
LOGAN'S LEGEND 0212	***LOGAN 62M27
	TERREO 1119/3 1119/3

WPR's Renegade on Victorian Belle (a Tyler Gwosdz cow). Bred up to 8+ months to WW Conway Twitty, C 1167216, a 7C Picante son that brings in Sugar Britches, Logan and Ava. This could be a pair by sale time.

INDIVIDUAL PERFORMANCE RECORDS								
RATIO	BW	WW	YW	SCROTAL	REA	%IMF	RIB FAT	RUMP FAT
CONTEMP.	102.7	100	100		100	100	100	100
ADJ. TRAIT	65	449	732	NA	8.07	2.06	0.24	0.38

EXPECTED PROGENY DIFFERENCES										ULTRASOUND EPDs		INDEXES		
EPD	CED	BW	WW	YW	MILK	TM	CEM	SC	REA	MB	FT	\$T	\$M	\$FE
ACC	0.16	0.47	0	0	0	NA	0.03	0	0	0	0			

45

BRED HEIFER

CONSIGNOR: WW Beefmasters, Bill & Sheila Wilson

WW 237 DNA NE01800505 SV

POLLED

BBU NO.: C1178782 I.D.: 237 BIRTH: 4/30/22 COLOR: Brindle CLASSIFIED: NP BREEDER: WW BEEFMASTERS

WPR'S CHICK MAGNET 1427	***WPR'S THE TOTAL PACKAGE 7595
KFBCA-CHING K-241 DNA NE01800874	**COTTAGE FARM 033
***SHOCKWAVE K-73	T. BONE K-43
	MISS D-LUX K44
**INFINITY 120/96	RED SUGAR 104/93
SUPERIOR VANNA 903	**VANNA 5660
MISS CJ 634 634	***CJ'S SOUL MAN 168
	*MISS SUPERIOR 8

KFB Ca-Ching on Superior Vanna. Look at those indexes, \$T of 101 and \$M of 20. Where else can you get Chick Magnet, Infinity and CJ bred in a package as pretty as this? Smooth polled and bred up to 8+ months to WW Conway Twitty, C 1167216, a 7C Picante son bringing in Sugar Britches, Logan and Ava.

INDIVIDUAL PERFORMANCE RECORDS								
RATIO	BW	WW	YW	SCROTAL	REA	%IMF	RIB FAT	RUMP FAT
CONTEMP.	110	104	NA		107.5	72.1	107.7	103.2
ADJ. TRAIT	61	573	798	NA	8.65	1.47	0.28	0.32

EXPECTED PROGENY DIFFERENCES										ULTRASOUND EPDs		INDEXES		
EPD	CED	BW	WW	YW	MILK	TM	CEM	SC	REA	MB	FT	\$T	\$M	\$FE
ACC	0.32	0.5	0	0	0	NA	0.18	0	0	0	0			

46

BRED HEIFER

CONSIGNOR: Peña Farms, Xavier Peña

MXP TOTAL SUGAR 144

POLLED

BBU NO.: C1167330 I.D.: 144 BIRTH: 12/28/21 COLOR: Red White Underline CLASSIFIED: NP BREEDER: PENA FARMS

AMBUSH 16/3	BULLET PROOF 864
TOTAL AMBUSH 748 DNA NE02301979	RIO QUEEN 930/9
FOREVER OASIS 7/13	**INFINITY 120/96
	COTTAGE FARM 469
BULLET PROOF 864	CJ'S BANDELERO 960
PF MISS SUGAR B 612	**OASIS 655
BAILEY FARM BF944	**CF SUGAR BRITCHES 040
	RED RIVER LADY 640

Polled bred heifer with genetics going back to my champion Ambush bull. Bred to my polled herd sire, CWL Bravado's Bubba, C 1148436, bringing genetics from CF Bravado and EMS Bet On Bubba on the calf's pedigree.

INDIVIDUAL PERFORMANCE RECORDS								
RATIO	BW	WW	YW	SCROTAL	REA	%IMF	RIB FAT	RUMP FAT
CONTEMP.	100.8	98	NA		105.9	109.8	93.3	110.5
ADJ. TRAIT	60	512	696	NA	8.45	1.79	0.14	0.21

EXPECTED PROGENY DIFFERENCES										ULTRASOUND EPDs		INDEXES		
EPD	CED	BW	WW	YW	MILK	TM	CEM	SC	REA	MB	FT	\$T	\$M	\$FE
ACC	0.16	0.44	0.38	0.37	0.12	NA	0.03	0.16	0.36	0.41	0.34			

47

BRED HEIFER

CONSIGNOR: Peña Farms, Xavier Peña

MXP 209 DNA AF03945896 SV

POLLED

BBU NO.:
C1167594I.D.:
209BIRTH:
3/14/22COLOR:
RedCLASSIFIED:
NPBREEDER:
PENA FARMS

CF BROCK 450/3 450/3	**VISION 905 905/7
CF TRIFECTA 345/5 DNA US400567378	RED ESSENCE 129/07
ENDLESS OASIS 179	**INFINITY 120/96
	**OASIS 655
AMBUSH 16/3	BULLET PROOF 864
FORSHAGE 0387	RIO QUEEN 930/9
	BLACK HAZE 0007
FOR BLACK BETTY 0045	PAPRIKA 30-8

A nice polled CF Trifecta daughter putting CF Brock and Endless Oasis in her pedigree and on the bottom side a daughter out of our proven herd sire, Ambush. Bred to my low birth weight homozygous polled Game Changer son, CJ 21/20, C 1138584, whose calves are averaging 50-60 lbs.

INDIVIDUAL PERFORMANCE RECORDS							
RATIO	BW	WW	YW	SCROTAL	REA	%IMF	RIB FAT
106.5	99	100			NA	NA	NA
CONTEMP.	17	12	1		NA	NA	NA
ADJ. TRAIT	58	508	693	NA	NA	NA	NA

EXPECTED PROGENY DIFFERENCES										ULTRASOUND EPDs		INDEXES		
EPD	CED	BW	WW	YW	MILK	TM	CEM	SC	REA	MB	FT	\$T	\$M	\$FE
6.11	-1.4	14	27	4	11.458	2.53	0.1	-0.28	0	-0.031	47.73	8.26	10.68	
ACC	0.32	0.5	0.47	0.37	0.14	NA	0.17	0.27	0.32	0.34	0.29			

48

CONSIGNOR: L2 Ranch, Judy Long

L2 48/22 DNA 41817022435 PV

ET CALF

BBU NO.:
C1163618I.D.:
48/22BIRTH:
4/18/22COLOR:
RedCLASSIFIED:
NPBREEDER:
L TWO RANCH

L2 CRIMSON 96/16	**CF SUGAR BRITCHES 040
L2 WARRIOR 94/19 94/19 DNA 101819051380	JACKLIN 94/10
TOUCH OF SUGAR 80/06	**L2 CAPTAIN SUGAR 12/02
	SIMPLY SECRET 414
BUSHWACKER 42/11	CF SUGAR BRITCHES 040
L2 LADY KEEPSAKE 51/19 DNA 9518023678	CARMENETT 15/00
KEEPSAKE 427	**SYNERGY 84/95
	**OASIS 655

A young Lady Keepsake daughter bred to calve aat 2. She had a 205 adjusted weight of 687 lbs. and a 365 day adjusted weight of 848 lbs. Strong maternal traits in her genetics package. Bred to Anchor, C 1153329.

INDIVIDUAL PERFORMANCE RECORDS							
RATIO	BW	WW	YW	SCROTAL	REA	%IMF	RIB FAT
101.4	112	98.1			106.9	102.6	121.4
CONTEMP.	8	8	2		7	7	7
ADJ. TRAIT	69	687	848	NA	10.07	2.34	0.34

EXPECTED PROGENY DIFFERENCES										ULTRASOUND EPDs		INDEXES		
EPD	CED	BW	WW	YW	MILK	TM	CEM	SC	REA	MB	FT	\$T	\$M	\$FE
5.16	0	25	39	9	21.26	2.74	0.39	-0.16	-0.07	-0.019	67.28	19.12	9.97	
ACC	0.32	0.51	0.49	0.46	0.17	NA	0.18	0.3	0.49	0.56	0.47			

49

BRED HEIFER

CONSIGNOR: Schneider Beefmasters

SCHNEI 2/340

BBU NO.:
C1167666I.D.:
2/340BIRTH:
1/2/22COLOR:
RedCLASSIFIED:
NPBREEDER:
SCHNEIDER

SCHNEIDER BEEFMASTERS 1/4	STARFIRE 26-1
SCHNEI 8/29 8/29	TS 049 049
VIOLETA 10-360-36	FOUNDATION BEEFMASTERS 4218
	VIOLETA RANCH 1-140
MULTIPLE SIRE	-----
SCHNEI 5/124 5/124	-----
SCHNEI 3/28 3/28	VIOLETA 10-6B 0-6
	BASE 012 012

Bred to Jet III, C 1145795.

INDIVIDUAL PERFORMANCE RECORDS							
RATIO	BW	WW	YW	SCROTAL	REA	%IMF	RIB FAT
112.6	NA	NA			NA	NA	NA
CONTEMP.	28	NA	NA		NA	NA	NA
ADJ. TRAIT	66	NA	NA	NA	NA	NA	NA

EXPECTED PROGENY DIFFERENCES										ULTRASOUND EPDs		INDEXES		
EPD	CED	BW	WW	YW	MILK	TM	CEM	SC	REA	MB	FT	\$T	\$M	\$FE
5.19	-0.8	14	30	9	15.936	3.82	0.02	0.18	0	-0.028	53.65	9.05	13.41	
ACC	0.14	0.36	0	0	0	NA	0.01	0	0	0	0			

50

BRED HEIFER

CONSIGNOR: Schneider Beefmasters

SCHNEI 168/2

BBU NO.:
C1172432I.D.:
168/2BIRTH:
9/5/22COLOR:
RedCLASSIFIED:
NPBREEDER:
SCHNEIDER

EL GUAPO 133	***FUSION 578/3
GMR MR 582 582 DNA NE01095780	GMR SCARLET SCHERER 78 078
GMR ZION'S VISION 342	**VISION 905 905/7
	C F RANCHES 5624
LL MR KID ROCK 710 710	KID ROCK 4218
SCHNEI 1/411 1/411	*LL MISS DOUBLE L 437 437
VIOLETA 13-70 3-70	*MULTIPLE SIRE
	FOUNDATION BEEFMASTERS 1526

Bred to CF 883/3, C 1165340, a Galveston son or CF 783/2, C 1164998, a Bravado son. Can DNA.

INDIVIDUAL PERFORMANCE RECORDS									EXPECTED PROGENY DIFFERENCES								ULTRASOUND EPDs				INDEXES		
RATIO	BW	WW	YW	SCROTAL	REA	%IMF	RIB FAT	RUMP FAT	EPD	CED	BW	WW	YW	MILK	TM	CEM	SC	REA	MB	FT	\$T	\$M	\$FE
CONTEMP.	24	NA	NA		NA	NA	NA	NA	ACC	4.1	-1.2	18	32	11	19.9355	3.37	0.15	-0.08	-0.01	-0.037	55.44	16.9	13.83
ADJ. TRAIT	64	NA	NA	NA	NA	NA	NA	NA		0	0	0	0	0	NA	0	0	0	0				

51

BRED HEIFER

CONSIGNOR: Schneider Beefmasters

SCHNEI 1108816

BBU NO.:
C1172546I.D.:
2/59BIRTH:
5/10/22COLOR:
REDCLASSIFIED:
NPBREEDER:
SCHNEIDER BEEFMASTERS

LYSSY 112/458	MAVERICK 17/557
FRENZEL 8312	LYSSY & SONS 665-0
FRENZEL 938	FRENZEL BROS. 1526
	FRENZEL 6118
MULTIPLE SIRE	*****
SCHNEI 7/205	*****
SCHNEI 3/22	VIOLETA 10-25
	BASE 017

Bred to C 1167122, son of Gulf Stream. Safe in calf 4 months as of sale time.

INDIVIDUAL PERFORMANCE RECORDS									EXPECTED PROGENY DIFFERENCES								ULTRASOUND EPDs				INDEXES		
RATIO	BW	WW	YW	SCROTAL	REA	%IMF	RIB FAT	RUMP FAT	EPD	CED	BW	WW	YW	MILK	TM	CEM	SC	REA	MB	FT	\$T	\$M	\$FE
CONTEMP.	NA	NA	NA		NA	NA	NA	NA	ACC	4.04	0.0	24	46	10	22	3.59	0.33	0.42	0.01	-0.02	79.97	13.79	29.12
ADJ. TRAIT	NA	NA	NA	NA	NA	NA	NA	NA		0.00	0.00	0.00	0.00	0.00	NA	0.00	0.00	0.00	0.00				

52

BRED HEIFER

CONSIGNOR: Schneider Beefmasters

SCHNEI 2/289

BBU NO.:
C1172458I.D.:
2/289BIRTH:
10/15/22COLOR:
REDCLASSIFIED:
NPBREEDER:
SCHNEIDEER BEEFMASTERS

CAIN 580A	CF DREAM CATCHER 914
SCHNEIDER BEEFMASTERS 7250	GEORGE E. VINSON 580
FRENZEL 3232	FOUNDATION 712
	FRENZEL 936
FRENZEL 964	4258
VIOLETA 13-80	FRENZEL BEEFMASSTERS 4215
	VIOLETA 0593
VIOLETA 7-105	VIOLETA 8-961

Bred to CF 883/3, C 1165340, a Galveston son or CF 783/2, C 1164998, a Bravado son. Can DNA.

INDIVIDUAL PERFORMANCE RECORDS									EXPECTED PROGENY DIFFERENCES								ULTRASOUND EPDs				INDEXES		
RATIO	BW	WW	YW	SCROTAL	REA	%IMF	RIB FAT	RUMP FAT	EPD	CED	BW	WW	YW	MILK	TM	CEM	SC	REA	MB	FT	\$T	\$M	\$FE
CONTEMP.	NA	NA	NA		NA	NA	NA	NA	ACC	2.60	1.4	27	47	11	25	3.60	0.59	0.45	0.06	-0.03	83.58	17.82	16.12
ADJ. TRAIT	NA	NA	NA	NA	NA	NA	NA	NA		0.00	0.00	0.00	0.00	0.00	NA	0.00	0.00	0.00	0.00				

53

OPEN HEIFER

CONSIGNOR: Skinner's Rafter S, Dalton & Kathy Skinner

SKINNERS 2/23 DNA NE03742991 PV

BBU NO.: C1169752 I.D.: 2/23 BIRTH: 1/24/23 COLOR: Red White Underline Star Face CLASSIFIED: NP BREEDER: SKINNER'S RAFTER S

CF DREAM CATCHER 914	**L2 CAPTAIN SUGAR 12/02
CF DREAM BIG 510/6 DNA US400566655	**OASIS 655
CF 289/0289/0	LOGAN'S LEADER 653/7
	*INK SPOT 6/94
THE LEGEND 30-1	BONFIRE 8038
HILLTOP RANCH 724-9 DNA NE01771657	**LEGEND'S LADY 99/1
HILLTOP RANCH 687-5	***CLASSIC COTTON 89/135
	MISS DUSTY 45/7

An easy keeper! 2/23 is a Dream Catcher granddaughter with several pacesetters to back her up! Above average EPDs including a \$T of 95.75 and a \$M of 15.83. Lifetime Member. Whole Herd Reporting.

INDIVIDUAL PERFORMANCE RECORDS								
RATIO	BW	WW	YW	SCROTAL	REA	%IMF	RIB FAT	RUMP FAT
104.8	103	102.5			103.4	85.1	106.3	113.3
CONTEMP.	3	2	2		2	2	2	2
ADJ. TRAIT	76	548	865	NA	11	2.46	0.34	0.51

EXPECTED PROGENY DIFFERENCES										ULTRASOUND EPDs		INDEXES		
EPD	CED	BW	WW	YW	MILK	TM	CEM	SC	REA	MB	FT	\$T	\$M	\$FE
2.22	1.8	30	56	12	26.91	1.58	0.56	0.23	-0.15	-0.024	95.75	15.83	18.86	
ACC	0.31	0.48	0.51	0.42	0.19	NA	0.18	0.3	0	0				

54

OPEN HEIFER

CONSIGNOR: Skinner's Rafter S, Dalton & Kathy Skinner

SKINNERS 31/22 DNA NE02971721 SV

BBU NO.: C1169742 I.D.: 31/22 BIRTH: 11/18/22 COLOR: Red CLASSIFIED: NP BREEDER: SKINNER'S RAFTER S

CF DREAM CATCHER 914	**L2 CAPTAIN SUGAR 12/02
CF DREAM BIG 510/6 DNA US400566655	**OASIS 655
CF 289/0289/0	LOGAN'S LEADER 653/7
	*INK SPOT 6/94
CAPTAINS DREAM 124/05	L2 CAPTAIN SUGAR 12/02
FR 301 301	DREAMLADY IN RED 7-192
	EMMONS RANCH 707
FR 624 624	FR 339 339

31/22, a Dream Catcher granddaughter and line-bred L2 Captain Sugar. She is ready to breed to the bull of your choice! Actual weaning weight of 534 lbs. with a yearling weight of 760 lbs. and a \$M of 14.88. Lifetime Member. Whole Herd Reporting.

INDIVIDUAL PERFORMANCE RECORDS								
RATIO	BW	WW	YW	SCROTAL	REA	%IMF	RIB FAT	RUMP FAT
112	94	93.6			109	99.3	87	74.3
CONTEMP.	7	7	7		7	7	7	7
ADJ. TRAIT	63	482	722	NA	10.26	2.78	0.2	0.26

EXPECTED PROGENY DIFFERENCES										ULTRASOUND EPDs		INDEXES		
EPD	CED	BW	WW	YW	MILK	TM	CEM	SC	REA	MB	FT	\$T	\$M	\$FE
6.36	-0.4	16	27	9	17.489	3.65	0.12	0.04	-0.03	-0.033	48.04	14.88	7.48	
ACC	0.32	0.51	0.5	0.38	0.2	NA	0.18	0.29	0	0				

55

BULL

CONSIGNOR: Rancho Tres Hijos, Arthur & Nancy Epley

RTH 2203 DNA NE02968697 SV

DEHORND

BBU NO.: C1158909 I.D.: 2203 BIRTH: 2/25/22 COLOR: Red CLASSIFIED: NP BREEDER: RANCHO TRES HIJOS LP

ML DOMINATOR 526	FMC 2205 2205
ST CLAIRS DOMINATORS LEGACY 1806 DNA 9518036617	ML 1218 1218
ST. CLAIR 13061306	LASATER 8206 8206
	*PINE SPRINGS RANCH 7541
COLONEL TOM 31/0	ROJO BUENO 7800
RANCHO TRES HIJOS LP 60/6 DNA US9001686949	RANCHO TRES HIJOS LP 103/8
RANCHO TRES HIJOS LP 28/12	PRIDE TWO 160
	***RANCHO TRES HIJOS LP 78/9

A solid red bull sired by St. Clairs Dominator Legacy, son of Dominator and one of our Colonel Tom daughters that has had 7 calves. He is very docile, with smooth shoulders and has excellent genetics and EPDs with 11 traits above average. He has a \$T of 107 and \$M of 19 with a measured REA of 11.7 and IMF of 3.63. He should make an excellent herd bull.

INDIVIDUAL PERFORMANCE RECORDS								
RATIO	BW	WW	YW	SCROTAL	REA	%IMF	RIB FAT	RUMP FAT
101.9	110	NA			97.3	112	126.5	143.8
CONTEMP.	17	14	6		6	6	6	6
ADJ. TRAIT	79	659	1110	NA	11.72	3.63	0.43	0.69

EXPECTED PROGENY DIFFERENCES										ULTRASOUND EPDs		INDEXES		
EPD	CED	BW	WW	YW	MILK	TM	CEM	SC	REA	MB	FT	\$T	\$M	\$FE
4.38	0.2	34	61	9	26.3105	4.35	0.63	0.39	0.12	-0.017	106.78	18.94	22.75	
ACC	0.32	0.54	0.53	0.52	0.19	NA	0.18	0.35	0.51	0.56	0.49			

56

BREDEXPOSED HEIFER

CONSIGNOR: Rancho Tres Hijos, Arthur & Nancy Epley

RTH 2252

BBU NO.:
C1167980I.D.:
2252BIRTH:
11/14/22COLOR:
RedCLASSIFIED:
NPBREEDER:
RANCHO TRES HIJOS LP

LLMR DOUBLE L 602 602	*DOUBLE L 7008
PINE SPRINGS PEDIGO 956 DNA NE01207508	BUSTER 033 033
*BUSTER 6911	CARGILE 1562
CFABACUS 120/7	BUSTER 386
RTH 2015 2015	VMAX 649/1
***RANCHO TRES HIJOS LP 71/7	*W FIVE 038
	SIERRA FORTY FOUR 9116
	RANCHO TRES HIJOS LP 11/9

A beautiful solid red heifer sired by Pine Springs Pedigo, out of RTH 2015, sired by CF Abacus, our VMAX son from Collier Farms. This heifer has EPDs that include 7 above average traits. \$T of 85 and \$M of 15. She bred/exposed to RTH 88, our Double L son. Frenzel 3112 has a \$T of 139 and \$M of 29.

INDIVIDUAL PERFORMANCE RECORDS								
RATIO	BW	WW	YW	SCROTAL	REA	%IMF	RIB FAT	RUMP FAT
CONTEMP.	100.3	92	96.9		119.3	67	94.1	94.7
ADJ. TRAIT	9	9	7		7	7	7	7
	77	415	777	NA	8.89	1.48	0.16	0.36

EXPECTED PROGENY DIFFERENCES										ULTRASOUND EPDs		INDEXES		
EPD	CED	BW	WW	YW	MILK	TM	CEM	SC	REA	MB	FT	\$T	\$M	\$FE
ACC	3.26	0.2	24	49	13	25.0485	3.19	0.38	0.59	-0.1	-0.028	84.56	14.91	18.13
	0.18	0.45	0.43	0.31	0.12	NA	0.04	0.17	0	0	0			

57

OPEN HEIFER

CONSIGNOR: Rancho Tres Hijos, Arthur & Nancy Epley

RTH 2318

DEHORND

BBU NO.:
C1175042I.D.:
2318BIRTH:
3/16/23COLOR:
RedCLASSIFIED:
NPBREEDER:
RANCHO TRES HIJOS LP

*DOUBLE L 7008	***L BAR 5502 5502
RTH 88 88 DNA 21121059250	L BAR 4431 4431
RANCHO TRES HIJOS LP 69/8	FORTY-FOUR MAGNUM 34
	RANCHO TRES HIJOS LP 5
FOUNDATION BEEFMASTERS 4290	BUTTERCUP 9516
* RANCHO TRES HIJOS LP 26/11	FOUNDATION BEEFMASTERS 6230
	FORTY-FOUR MAGNUM 34
RANCHO TRES HIJOS LP 69/8	RANCHO TRES HIJOS LP 5

A solid red heifer sired by RTH 88, our Double L son and out of one of our most productive cows. She has the 11th calf out of a 26/11, one of our pacesetter dams and has good bone and a solid frame. She should be a very productive cow.

INDIVIDUAL PERFORMANCE RECORDS								
RATIO	BW	WW	YW	SCROTAL	REA	%IMF	RIB FAT	RUMP FAT
CONTEMP.	102.2	95	NA		NA	NA	NA	NA
ADJ. TRAIT	19	17	NA		NA	NA	NA	NA
	75	470	NA	NA	NA	NA	NA	NA

EXPECTED PROGENY DIFFERENCES										ULTRASOUND EPDs		INDEXES		
EPD	CED	BW	WW	YW	MILK	TM	CEM	SC	REA	MB	FT	\$T	\$M	\$FE
ACC	3.09	0.1	20	43	9	19.3735	3.43	-0.04	0.18	-0.23	-0.038	73.24	8.88	18.86
	0.17	0.48	0	0	0	NA	0.06	0	0	0	0			

58

BRED/EXPOSED HEIFER

CONSIGNOR: La Bota, Ramond & Anita Pulido

LB SWEETIE PIE 121

BBU NO.:
C1145336I.D.:
121BIRTH:
10/20/21COLOR:
Dark RedCLASSIFIED:
NPBREEDER:
LA BOTA

LOGAN XL 2019	***LOGAN 62M27
CF 577/6 577/6 DNA US400566645	BEEFOR 35/3
CF 939/1 939/1	VISTA 908 908/7
LB INFINITE RED 720/12	*MISS MAGIC COFFEE 91/4
LB SWEET PEA 461 461/7	L2 PRODIGY 91/10
LB VICKIE 724/13	RED HOLLOW 322/9
	L TWO RANCH 85/11
	RA 01/9 01/9

LB Sweetie Pie 121 is a daughter out of our powerful sire, CF 577/6, a grandson of Logan 62M27 from Collier Farms' genetics. His \$T (113.89) is at the top 4% and \$M (32.66) is at the top 2%. LB Sweetie Pie 121 has been bred to our junior herd sire, Mr. Right, C 1106081, a grandson of WPR's The Total Package. Just look at her \$T (87.38, top 25%) and \$M (20.74, top 20%). The calf should have better EPDs than it's dam. Whole Herd Reporting.

INDIVIDUAL PERFORMANCE RECORDS								
RATIO	BW	WW	YW	SCROTAL	REA	%IMF	RIB FAT	RUMP FAT
CONTEMP.	NA	NA	NA		NA	NA	NA	NA
ADJ. TRAIT	NA	NA	NA		NA	NA	NA	NA
	NA	NA	NA	NA	NA	NA	NA	NA

EXPECTED PROGENY DIFFERENCES										ULTRASOUND EPDs		INDEXES		
EPD	CED	BW	WW	YW	MILK	TM	CEM	SC	REA	MB	FT	\$T	\$M	\$FE
ACC	2.21	1.6	30	47	9	24.0595	2.76	0.55	0.01	-0.15	-0.035	81.12	19.58	14.91
	0.04	0.17	0	0	0	NA	0.02	0	0	0	0			

59

BRED/EXPOSED HEIFER

CONSIGNOR: La Bota, Ramond & Anita Pulido

LB CARRIE 228

BBU NO.: C1156351 I.D.: 228 BIRTH: 7/16/22 COLOR: Dark Red CLASSIFIED: NP BREEDER: LA BOTA

LOGAN XL2019	***LOGAN 62M27
CF 577/6 DNA US400566645	BEEFOR 35/3
CF 939/1939/1	VISTA 908 908/7
L TWO RANCH L2146/09	*MISS MAGIC COFFEE 91/4
CAFECITA 1	L2 CAPTAIN JACK 43/07
FORSAGE 0031	PRINCESS FARRAH 35/05
	*BLACK BAYOU 1071/3
	CHANNAROCK FARM 1254/5

LB Carrie 228 is a daughter out of our powerful sire, CF 577/6, a grandson of Logan 62M27 from Collier Farms' genetics. His \$T (113.89) is at the top 4% and \$M (32.66) is at the top 2%. Look at her \$T (94.22, top 25%) and \$M (21.80, top 20%). LB Carrie 228 has been exposed/bred to our junior herd sire, Mr. Right, C 1106081, a grandson of WPR's The Total Package. The calf should have better EPDs than it's dam. Whole Herd Reporting.

INDIVIDUAL PERFORMANCE RECORDS									EXPECTED PROGENY DIFFERENCES									ULTRASOUND EPDs				INDEXES		
RATIO	BW	WW	YW	SCROTAL	REA	%IMF	RIB FAT	RUMP FAT	EPD	CED	BW	WW	YW	MILK	TM	CEM	SC	REA	MB	FT	\$T	\$M	\$FE	
CONTEMP.	NA	NA	NA		NA	NA	NA	NA		1.69	1.7	33	51	9	25.046	2.88	0.74	0.15	-0.12	-0.035	88.09	20.6	14.19	
ADJ. TRAIT	NA	NA	NA		NA	NA	NA	NA		0.06	0.22	0	0	0	NA	0.03	0	0	0					

60

BULL

CONSIGNOR: Bazan Beefmasters, Kenya Bazan

KKB TIGERS IMAGE 7

DEHORNED

BBU NO.: C1176891 I.D.: 7 BIRTH: 4/28/22 COLOR: Red Mottle Underline CLASSIFIED: NP BREEDER: KENYA BAZAN

VISION 905 905/7	*LOGAN 62M27
J&T FARM JT/266 DNA 101819024645	**PENELOPE 293J11
*JT MADAM SECRETARY 659	**L2 CAPTAIN SUGAR 12/02
	**OASIS 655
BAILEY FARM 1517	CF SUGAR BRITCHES 040
TIGER LILY 239	VANNA 2010 421
PSENCIK 239 239	CHAD'S FOUR D 2709
	SEEKER 2/0

KKB Tigers Image stands as the epitome of an exemplary herd sire. With a commanding prescence, his impressive stature, straight top, and deep body make him a visually captivating bull. Beyond his elegant appeal, this bull boasts exceptional genetics tracing back to Vision, JT Madam Secretary and CF Sugar Britches, further elevating his value. KKB Tigers Image is not just a striking bull, he is a valuable asset poised to elevate and enhance any breeding program fortunate enough to include him.

INDIVIDUAL PERFORMANCE RECORDS									EXPECTED PROGENY DIFFERENCES										ULTRASOUND EPDs				INDEXES	
RATIO	BW	WW	YW	SCROTAL	REA	%IMF	RIB FAT	RUMP FAT	EPD	CED	BW	WW	YW	MILK	TM	CEM	SC	REA	MB	FT	\$T	\$M	\$FE	
CONTEMP.	NA	NA	NA		NA	NA	NA	NA		NA	3.46	0.6	15	28	6	13.4255	2.99	0.09	-0.27	-0.1	-0.035	48.07	7.98	10.32
ADJ. TRAIT	NA	NA	NA		NA	NA	NA	NA		NA	0	0	0	0	0	NA	0	0	0	0	0			

61

BULL

CONSIGNOR: B&L Cattle, Bob & Linda Smith

CF LEGACY'S BRAVADO 606/2

BBU NO.: C1151320 I.D.: 606/2 BIRTH: 1/6/22 COLOR: Red CLASSIFIED: NP BREEDER: COLLIER FARMS

CF BROCK 450/3 450/3	**VISION 905 905/7
CF BRAVADO 373/5 DNA 41318112972	RED ESSENCE 129/07
***BETTY'S LAST 43/1	BRYAN RANCH 126/6
WPR'S 1726 1726	DIAMOND W 34/3
CF LEGACY EMPRESS 536/9 DNA 101819024320	WPR'S CAPONE 1333
SHE'S A LEGACY 426/8	*WPR'S ONE HOTT MOMMA II 1416
	***LOGAN 62M27
	**LADY LEGACY 338/12

This 2 year-old bull has a REA (adjusted) of 10.94 and a yearling weight of 1,052 lbs. His \$T is 58.02, \$M of 18.81 and feed efficiency of 8.90 (85%). This bull's pedigree reads like a "Who's Who of Beefmasters." They include Painted Tiger, Captain Sugar, Brock and She's A Legacy. Whole Herd Reporting.

INDIVIDUAL PERFORMANCE RECORDS									EXPECTED PROGENY DIFFERENCES										ULTRASOUND EPDs				INDEXES	
	BW	WW	YW	SCROTAL	REA	%IMF	RIB FAT	RUMP FAT	EPD	CED	BW	WW	YW	MILK	TM	CEM	SC	REA	MB	FT	\$T	\$M	\$FE	
RATIO	100	100	100		100	100	100	100	100	2.83	0.7	26	34	4	17.5135	3.04	0.25	-0.07	-0.18	-0.055	58.02	18.81	8.9	
CONTEMP.	1	1	1		1	1	1	1	1	0.12	0.37	0.39	0.38	0.13	NA	0.03	0.23	0	0	0				
ADJ. TRAIT	70	680	1052		10.93	0.89	0.08	0.29																

62

BRED HEIFER

CONSIGNOR: Jim Colvin

COLVIN 414

BBU NO.: C1175429 I.D.: 414 BIRTH: 10/2/22 COLOR: RED CLASSIFIED: NP BREEDER: JIM COLVIN

NEW DIMENTION 805	V-SEVEN 501
CF 400/5 NDA 41817022899	V-SEVEN 1673
HS HEAVENLY HATTIE 62T14	**BLACK JACK 21
	HARMONY 62K11
WALKER RED 502	**INFINITY 120/96
MISS LO-RED 5/117 DNA 9518033603	**OASIS 655
TRIPLE B 2-10	**LOGAN 62M27
	MISS TIGER TOO 74/0

A.I.'d to Fusion, C907807 on 12-25-23. Then put with CF 674/0, C 1133545, a Solution son out of a Fused Silk daughter. He has a REA of 14.32, an IMF of 3.36, \$T of 100.46 and an \$M of 32.12.

INDIVIDUAL PERFORMANCE RECORDS									EXPECTED PROGENY DIFFERENCES									ULTRASOUND EPDs				INDEXES		
	BW	WW	YW	SCROTAL	REA	%IMF	RIB FAT	RUMP FAT	EPD	CED	BW	WW	YW	MILK	TM	CEM	SC	REA	MB	FT	\$T	\$M	\$FE	
RATIO	96.9	92	NA		NA	NA	NA	NA	NA	ACC	1.69	2.1	24	41	6	17.5325	2.28	0.15	0.09	-0.04	-0.030	71.43	9.63	14.41
CONTEMP.	2	6	NA		NA	NA	NA	NA	NA		0.00	0.00	0.00	0.00	0.00	0.00	0.00	0.00	0.00	0.00				
ADJ. TRAIT	65	359	NA		NA	NA	NA	NA	NA		0.00	0.00	0.00	0.00	0.00	0.00	0.00	0.00	0.00	0.00				

63

BRED HEIFER

CONSIGNOR: Jim Colvin

COLVIN 413

BBU NO.: C1175428 I.D.: 413 BIRTH: 8/22/22 COLOR: LIGHT RED CLASSIFIED: NP BREEDER: JIM COLVIN

NEW DIMENTION 805	V-SEVEN 501
CF 400/5 NDA 41817022899	V-SEVEN 1673
HS HEAVENLY HATTIE 62T14	**BLACK JACK 21
	HARMONY 62K11
L2 CAPTAIN LUCEY 116/01	**INFINITY 120/96
2G DREAM COME TRUE 0419	**MILK & HONEY 45/98
DREAM GIRL 112	**LOGAN 62M27
	SYNERGY'S TIGRESS 114/9

A.I.'d to Fusion, C907807 on 12-13-23. Then put with CF 674/0, C 1133545, a Solution son out of a Fused Silk daughter. He has a REA of 14.32, an IMF of 3.36, \$T of 100.46 and an \$M of 32.12.

INDIVIDUAL PERFORMANCE RECORDS									EXPECTED PROGENY DIFFERENCES								ULTRASOUND EPDs				INDEXES			
	BW	WW	YW	SCROTAL	REA	%IMF	RIB FAT	RUMP FAT	EPD	CED	BW	WW	YW	MILK	TM	CEM	SC	REA	MB	FT	\$T	\$M	\$FE	
RATIO	103.3	100	NA		NA	NA	NA	NA	NA	ACC	2.3	1.5	22	39	9	20.0065	2.69	0.08	0.04	-0.04	-0.032	67.06	12.77	13.79
CONTEMP.	2	1	NA		NA	NA	NA	NA	NA	0.00	0.00	0.00	0.00	0.00	0.00	0.00	0.00	0.00	0.00	0.00	0.00			
ADJ. TRAIT	61	402	NA		NA	NA	NA	NA	NA															

64

BRED HEIFER

CONSIGNOR: Novak Farms, Ryan & Jeralyn Novak

SIDDONS 101

BBU NO.: C1154262 I.D.: 101 BIRTH: 10/1/21 COLOR: RED MOTTLE UNDERLINE CLASSIFIED: NP BREEDER: SIDDONS

**VISION 905	**LOGAN 62M27
CF 538/6 DNA US400566634	**PENELOPE 293J11
N-U FIREWATER N-U 152	GOLDEN TIGER 942/5
	N-U MOON GODDESS 629-5
WITTENBURG 36	**FUSION 578/3
WITTENBURG 7250	**WITTENBURG 12
	CF DREAM CATCHER 914
PRECISELY'S DREAM 1125B	PRECISELY SUGAR 100/05

This powerful female is bred to a low birthweight Bravado son, C 1154262. She comes from a strong pedigree with Wittenburg and Cottage Farm on the bottom side and Vision on the top side. She will add longevity and the Bravado calf in her belly will add strength to any breeding program.

INDIVIDUAL PERFORMANCE RECORDS									EXPECTED PROGENY DIFFERENCES								ULTRASOUND EPDs				INDEXES		
RATIO	BW	WW	YW	SCROTAL	REA	%IMF	RIB FAT	RUMP FAT	EPD	CED	BW	WW	YW	MILK	TM	CEM	SC	REA	MB	FT	\$T	\$M	\$FE
CONTEMP.	15	14	NA		NA	NA	NA	NA	ACC	1.93	1.4	25	39	9	21.044	2.20	0.30	-0.15	-0.03	-0.040	68.47	68.47	16.48
ADJ. TRAIT	71	492	NA	NA	NA	NA	NA	NA		0.16	0.46	0.43	0.31	0.15	0.24	0.004	0.17	0.23	0.23	0.21			

65 BULL

CONSIGNOR: Woolman Farms

WFBM CLASSIC LOVE 19/2

BBU NO.: C1162144 I.D.: 19/2 BIRTH: 3/19/22 COLOR: RED CLASSIFIED: NP BREEDER: WOOLMAN FARMS

CF NUECES	FUSION 578/3
CF CLASSIC NUECES 258/9	XCITED LADY 07/09
4C CLASSIC BEAUTY	CLASSIC COTTON 89/135
	HILLTOP RANCH 928/0
FUSION 578/3	TABASCO 3018K10
CF 547/8	PHANTOM'S DIAMOND 119/9
	VISION 905
CF 394/5	COLLIER 1845/3

Very nice dark red, smooth made bull with great style & conformation. Low birthweight and calving ease deluxe with Classic Nueces and Fusion genetics. Strong REA over 11" and double Fusion for that extra milk. Big weaning weight of 718 lb.

INDIVIDUAL PERFORMANCE RECORDS								
RATIO	BW	WW	YW	SCROTAL	REA	%IMF	RIB FAT	RUMP FAT
CONTEMP.	100	100	1		100	100	100	100
ADJ. TRAIT	70	718	869	NA	11.10	2.020	0.10	0.180

EXPECTED PROGENY DIFFERENCES									ULTRASOUND EPDs			INDEXES		
EPD	CED	BW	WW	YW	MILK	TM	CEM	SC	REA	MB	FT	\$T	\$M	\$FE
ACC	5.92	-1.2	14	27	9	16	3.30	0.20	-0.26	0.07	-0.03	48.46	12.30	8.66
	0.31	0.36	0.36	0.36	0.16	NA	0.17	0.28	0.00	0.23	0.00			

66 BULL

CONSIGNOR: Woolman Farms

WFBM BRAVADO'S SOLUTION

BBU NO.: C1162196 I.D.: 17/2 BIRTH: 2/5/22 COLOR: RED CLASSIFIED: NP BREEDER: WOOLMAN FARMS

CF BROCK 450/3	VISION 905
CF BRAVADO 373/5	RED ESSENCE 129/07
BETTY'S LAST 45/1	DIAMOND W BEEFMASTERS 126/6
	COLLIER 34/3
WB SOLUTION	CF DREAM CATCHER 914
7C SOLUTION BABY 946-9	LOGAN'S BENGAL BABY 134/0
	FUSION 578/3
SEVEN-CANDERSON 711/1	COLLIER 479/9

This CF Bravado son out of a WB Solution daughter, that goes back to Fusion for great milking, provides great genetics. Low birthweight for calving ease. You get that moderation and style bred in from Bravado and Solution. Strong weaning & yearling weights with a strong REA of 11.74. Also, notice that \$M of 32.58.

INDIVIDUAL PERFORMANCE RECORDS								
RATIO	BW	WW	YW	SCROTAL	REA	%IMF	RIB FAT	RUMP FAT
CONTEMP.	103/8	100	100		100	100	100	100
ADJ. TRAIT	64	758	1020	NA	11.74	2.730	0.16	0.310

EXPECTED PROGENY DIFFERENCES									ULTRASOUND EPDs			INDEXES		
EPD	CED	BW	WW	YW	MILK	TM	CEM	SC	REA	MB	FT	\$T	\$M	\$FE
ACC	4.73	-0.3	34	37	8	24	3.20	0.62	-0.22	-0.10	-0.04	64.41	32.58	2.84
	0.33	0.49	0.45	0.45	0.15	NA	0.17	0.33	0.00	0.00	0.00			

67

CONSIGNOR: Schneider Beefmasters

SCHNEI 2/186

BBU NO.: C1172447 I.D.: 2/186 BIRTH: 10/15/22 COLOR: RED CLASSIFIED: NP BREEDER: SCHNEIDER BEEFMASTERS

TEXAS TRIUMPH 266/0	MAJORIE HUFF 185
SCHNEIDER BEEFMASTERS 28/5	C.W. TUMA 78
RICHARD SIEMONSMA 2/7	LOTHARIO 13
	RICHARD SIEMONSMA 11/0
LASATER BEEFMASTER 3751	VIOLETA RANCH 0652
VIOLETA 10-49	THE DALE LASATER RANCH 9051
	MULTIPLE
VIOLETA RANCH BEEFMASTERS 7-752	VIOLETA RANCH BEEFMASTERS 8-956

Bred to CF 883/8, C 1165340, a Galveston grandson or CF 783/2, C 1164998, a Bravado son. Can DNA.

INDIVIDUAL PERFORMANCE RECORDS								
RATIO	BW	WW	YW	SCROTAL	REA	%IMF	RIB FAT	RUMP FAT
CONTEMP.	NA	NA	NA		NA	NA	NA	NA
ADJ. TRAIT	NA	NA	NA	NA	NA	NA	NA	NA

EXPECTED PROGENY DIFFERENCES										ULTRASOUND EPDs			INDEXES		
EPD	CED	BW	WW	YW	MILK	TM	CEM	SC	REA	MB	FT	\$T	\$M	\$FE	
ACC	2.78	0.1	30	30	8	15	3.05	-0.29	0.24	0.01	-0.03	52.69	5.72	13.66	
	0.00	0.00	0.00	0.00	0.00	NA	0.00	0.00	0.00	0.00	0.00				

68

BRED HEIFER

CONSIGNOR: Golden Meadows Ranch

GMR 843

BBU NO.: C1170671 I.D.: 843 BIRTH: 4/28/22 COLOR: RED MOTTLE UNDERLINE CLASSIFIED: NP BREEDER: GOLDEN MEADOWS RANCH

RED BULL 511	NEW DIMENTION 805
SON OF A GUN 522/15	HS HEAVENLY HATTIE 62T14
TIO'S RED MAGIC 1864/2	TIO 4/162
	MELVIN SCHERER JR. 1572
DALTON & KATHY SKINNER 619/9	LOGAN 62M27
SKINNERS RAFTER S28/15	BENGAL BABY 93/05
KATHY SKINNER 6/11	INNOVATOR 657/6
	KATHY SKINNER 713

GMR Ms 843 is a very correct heifer out of V7 Son Of A Gun and a Skinner cow going back to Bengal Baby, Logan and Innovator. Bred 5 months at sale time and confirmed by sonogram to CF Bravado, C 1073659. Clean up bull is a scurred Hightide son, C 1170881 from 12-1-23 to 2-1-24.

INDIVIDUAL PERFORMANCE RECORDS								
RATIO	BW	WW	YW	SCROTAL	REA	%IMF	RIB FAT	RUMP FAT
105.3	94	91.0			92.1	70.7	70.7	83.8
CONTEMP.	1	1	1		4	4	4	4
ADJ. TRAIT	64	495	646	NA	8.63	1.160	1.160	0.310

EXPECTED PROGENY DIFFERENCES										ULTRASOUND EPDs			INDEXES		
EPD	CED	BW	WW	YW	MILK	TM	CEM	SC	REA	MB	FT	\$T	\$M	\$FE	
ACC	3.55	0.7	16	22	9	17	2.7	0.35	-0.17	-0.20	-0.04	36.31	17.18	4.43	
	0.17	0.48	0.45	0.36	0.17	NA	0.04	0.20	0.00	0.00	0.00				

69

BULL

CONSIGNOR: Golden Meadows Ranch

GMR MR YAEGER 837 • DNA NE02971853 SV

BBU NO.: C1170878 I.D.: 837 BIRTH: 4/1/22 COLOR: RED MOTTLE UNDERLINE CLASSIFIED: NP BREEDER: GOLDEN MEADOWS RANCH

**CF SUGAR BRITCHES 040	**L2 CAPTAIN SUGAR 12/02
CF CORTEZ 374/5	**OASIS 655
**LOGAN'S BENGAL BABY 134/0	**LOGAN 62M27
	**BENGAL BABY 93/05
CF POLARIS 674/6	**VISION 905
GMR GINGER SNAP 478	L TWO RANCH 24/07
SKORUPPA 21/6	VFF KING SUGAR 98/3
	SUGAR PIE 11/4

Dark red color and perfect top line with overall attractive pattern and bone. Strong WW gain ratio of 108 and WDA ratio of 115 showing quick growth. Nice maternal genetics with Logan's Bengal Baby and Vision, \$M in the top 40%.

INDIVIDUAL PERFORMANCE RECORDS								
RATIO	BW	WW	YW	SCROTAL	REA	%IMF	RIB FAT	RUMP FAT
94	108	94			95.3	80	85.7	80
CONTEMP.	14	4	2		2	2	2	1
ADJ. TRAIT	78	620	819	34	10.02	0.68	0.06	0.16

EXPECTED PROGENY DIFFERENCES									ULTRASOUND EPDs			INDEXES		
EPD	CED	BW	WW	YW	MILK	TM	CEM	SC	REA	MB	FT	\$T	\$M	\$FE
ACC	2.03	1.4	26	26	40	21.6	2.29	0.43	-0.15	-0.13	-0.018	66.93	18	NA
	0.32	0.52	0.5	0.5	0.42	NA	0.18	0.3	0	0	0			



3833 South Texas Ave., Suite 276 • Bryan, Texas 77802

210-732-3132 • www.beefmasters.org

APPLICATION FOR MEMBERSHIP

(NAME FRANCHISE & HOLDING BRAND CONTRACT)

Application is hereby made for membership in Beefmaster Breeders United (BBU) in the name of

Registered Account Name/Membership Name: _____

Mandatory Field. (NOTE: Membership Name is permanent; change is limited/restricted.) This is the name that determines your placement in the membership directory and this is used to sort memberships in alphabetical order by last name. This name prints on certificates.

This application is hereby made for a (Check One): ☐ Lifetime ☐ Active ☐ Associate (do not currently own cattle)

☐ Junior (under the age of 21 years as of January 1)

(Check one) This is a ☐ Corporation ☐ Partnership ☐ Firm or Individual

I (We) hereby make application for the **Prefix Name:** _____ ***Mandatory Field*** and will apply this Prefix Name, if accepted, to BEEFMASTER cattle of which I am (we are) the breeder and/or first owner. I (We) agree to notify BBU annually, with payment of dues, as to whether I am (we are) still breeding BEEFMASTERS and using this Prefix Name. If I (we) do not so notify BBU, I (we) authorize BBU to discontinue my (our) use of this Prefix Name. (does not apply to Lifetime) A **Unique** name in the system. Many members use their ranch name (A C FARMS). You may choose to use your membership name. Both the Membership Name and Prefix Name will print on the certificates. This can be up to 25 characters long, including spaces and Prefix Name is permanent; change is limited/restricted.

I (We) will use the following Holding Brand: _____ (please sketch)

I (We) hereby authorize the following **Designated Signers:** _____ ***Mandatory Field*** to exercise all rights and privileges of this membership and, no person other than that named may act for this membership until the BBU Executive Vice President has been notified in writing that another name is being substituted for the above and receipt of notification has been acknowledged in writing. *You (member signing up) will be the primary signer. We recommend at least one other person to be listed. In the case you are not able to conduct business, the secondary signer would be able to. You may list a spouse, children, ranch manager, etc.* **Any Junior applicant MUST have parents/legal guardians listed as their designated signers.**

I (We) hereby authorize the following **Secondary Signers:** _____
These secondary signers cannot change membership, but can process work.

I (We), if elected to membership, agree to be governed by the By-Laws, Rules and Regulations of Beefmaster Breeders United, as amended from time to time, and hereby acknowledge receipt of the current By-Laws, Rules and Regulations.

I (We) hereby affirm the above and foregoing is true and correct to the best of my (our) knowledge and belief.

*Signature and Title of Applicant(s) *Mandatory Field*

date

Spouse's First Name (if applicable)

*Mailing Address (Box No. or Street) *Mandatory Field*

*City, State & Zip Code *Mandatory Field*

*E-Mail Address *Mandatory Field*

(Primary) _____ (Secondary)

Area Code/Telephone No. *Mandatory Field*

Ranch Address: _____

JUNIOR Membership Information
(*Mandatory Fields*)

*Junior Applicant Date of Birth: _____

Junior Applicant School Grade: _____

*Names of Parent(s) or Legal Guardian(s):

The above membership dues are renewable every January and include an annual subscription to *The Beefmaster Cowman*, the official publication of BBU. Note, only one (1) monthly issue of *The Beefmaster Cowman* will be mailed per household. Please allow up to 1-2 weeks for processing new memberships. **All *mandatory* fields MUST be filled out and payment received to process the membership application.**

Active & Associate Renewal Dues	
January	\$125
Junior Renewal Dues	
January	\$60

First Time New Member Dues	
Junior	\$60
Associate-no cattle	\$60
Active	\$60